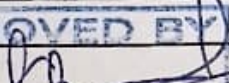

**Construction division.**  
Advice for giving credit to contractors/suppliers.

Sl. No. - site bills register		188	Date - site bills Register		17/01/24		
Company Name:		D. NRE Projects Pvt Ltd	Site:		Nextropolis		
Name of Contractor							
Radha krishana							
Nature of work							
Grass Plantation at tot lot extension							
Work done		From Date		To Date			
Sl. No.	Villa/Flat/block no.	Qty.	Rate	Units	Amount	Contractors bill no	
1.	Grass plantation at	1110	6	SFT	6,660/-		
2.	tot lot area for						
3.	ex-Location						
4.	Add 20% extra for transportation				1332/-		
5.	,						
6.							
7.							
8.							
9.							
10.							
11.	Total:				7992/-		
Bill required		<input type="checkbox"/> YES <input type="checkbox"/> NO.		GST bill required		<input type="checkbox"/> YES <input type="checkbox"/> NO.	
Measurement & estimate sheet:		<input type="checkbox"/> Required <input type="checkbox"/> Not required		Measurement & estimate sheet:		<input type="checkbox"/> Enclosed <input type="checkbox"/> Not enclosed	
PO/WO no.				PO/WO date:			
Remarks : work completed.							
Approved by Project Manager		Approved by Design Team		Approved by M.D.			
Date: APPROVED BY		Date:		Date:			
Sign: 		Sign:		Sign:			

Notes: 1. This advice must be sent within 7 days of completing work. 2. This form can be used for certifying labour bills, bills for hire charges, earth work, turnkey civil contractors. 3. Wherever not applicable - fill NA. 4. Estimate and measurement sheets are not required for turnkey jobs where guideline rates are clearly given.

**RAM KISHAN**  
PROJECT MANAGER

Estimate Sheet  
 Company Name:  
 Project Name:

Work Description:  
 Contractor Name:  
 Prepared By:  
 Date:

Dr NRK Biotech pvt ltd  
 Nextopolis  
 Grass plantation at tot lot area for  
 extension  
 Radha krishana  
 S. Shrayya  
 13.01.2024

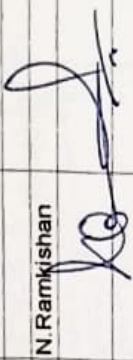
Approved By: N. Ramkishan  
 Sign 

S.No.	Item Head	Item Description	Quantity	Units	Rate	Percentage	Total amount
1	Plantation of country grass	Grass plantation at tot lot area for extension	1110.00	Sft	6		6,660.00
2	Add extra 20% for transportation charges						1,332.00
<b>Total:-</b>							7,992.00
<b>Inwards:-</b>							
Seven thousand nine hundred and ninety two only.							



Radha Krishna

13/12/24

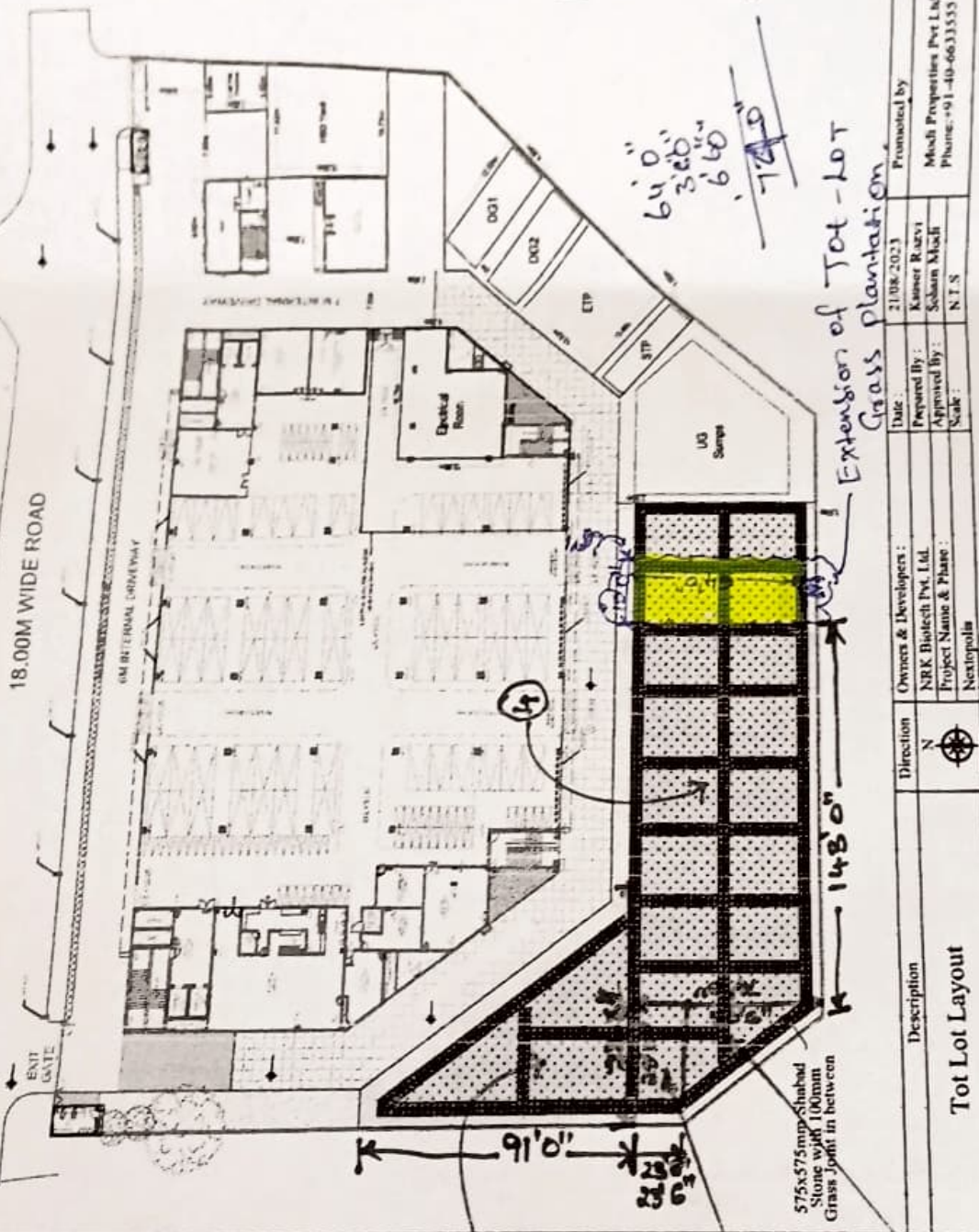

64'0"  
3'0"  
6'60"  
7'40"

Extension of Tot-Lot  
Grass Plantation

Description		Direction	Owners & Developers:	Date:	Promoted by:	
Tot Lot Layout			NRK Biotech Pvt. Ltd.	21/08/2023	Kanwar Ravi	
			Project Name & Phase:		Approved By:	Soham Khadi
			Nextopola		Scale:	N.T.S

1

2

3