

Option -1 : Brickwall on two sides

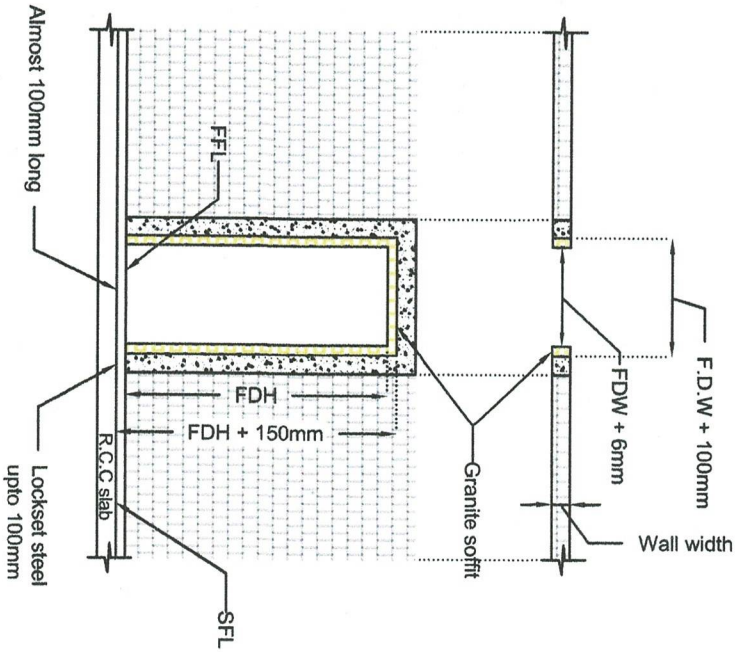

Note :-

- 1) WW - Wall Width
- 2) FDW - Fire Door Width (1200 to 1800mm)
- 3) FDH - Fire Door Height (2100 to 2400mm)
- 4) Size of Beam/ Lintel & column -W W x W W
- 5) Steel for Beam and Column - 4 No's x 8mm + 8mm Stirrups @ 200mm

Option -2 : Brickwall on one side

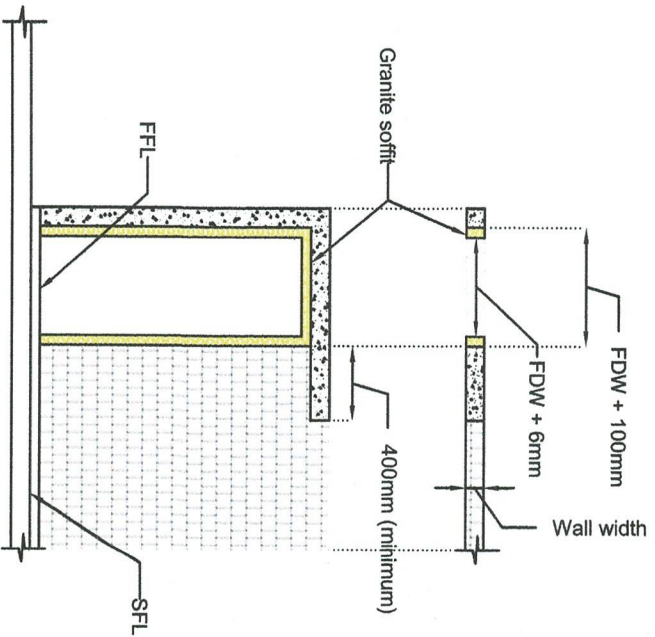

Note :-

- 1) Lintels resting on walls on both sides can be used provided that brickwork above lintels is less than 1m height

W

20 SEP 2021

Description		Direction		Owners & Developers :		Date :		Promoted by	
Standard drawing for Lintels and column for Fire doors - for lab spaces		N		Modi Reality Genome Valley LLP		13/09/2021		Modi Properties Pvt. Ltd.	
		Project Name & Phase :		GVDC		Prepared By :		Imran	
						Approved By :		Soham Modi	
						Scale :		N.T.S	
								Phone:+91-40-66335551	