

FOOTING SCHEDULE (M25:F8500)

FOOTING NUMBERS	COLUMN NUMBERS	FOOTING DIMENSION			FOOTING REINFORCEMENT			
		L	B	D1	ALONG B	ALONG L	ALONG B	ALONG L
FC1	C3,C4,C5,C6,C7,C8,C9,C15,C16,C17,C18,C19,C20,C21	1800	1400	350	T8@120 C/C	T12@120 C/C	T8@200 C/C	T8@200 C/C
FC2	C1-C2,C11-C12,C13-C14,C23-C24	2800	1800	350	T12@100 C/C	T12@100 C/C	T10@100 C/C	T10@100 C/C

FOOTING	LINKS	LINKS	COLUMN MARKED	
			C1, C2, C5, C9, C11, C12, C13, C14, C15, C17, C20, C22, C23, C24	C3, C4, C6, C7, C8, C9, C15, 16, C18, C19, C21
FOOTING	M30 : F8500 . COVER = 40MM	M30 : F8500 . COVER = 40MM		
TO TERRACE	T8 @ 175	T8 @ 200		
	4-T16 + 6-T12	4-T20 + 6-T16		

COLUMN SCHEDULE

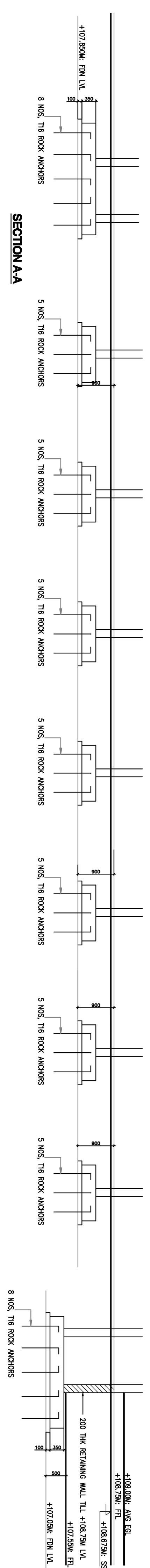

SECTION AA-AA

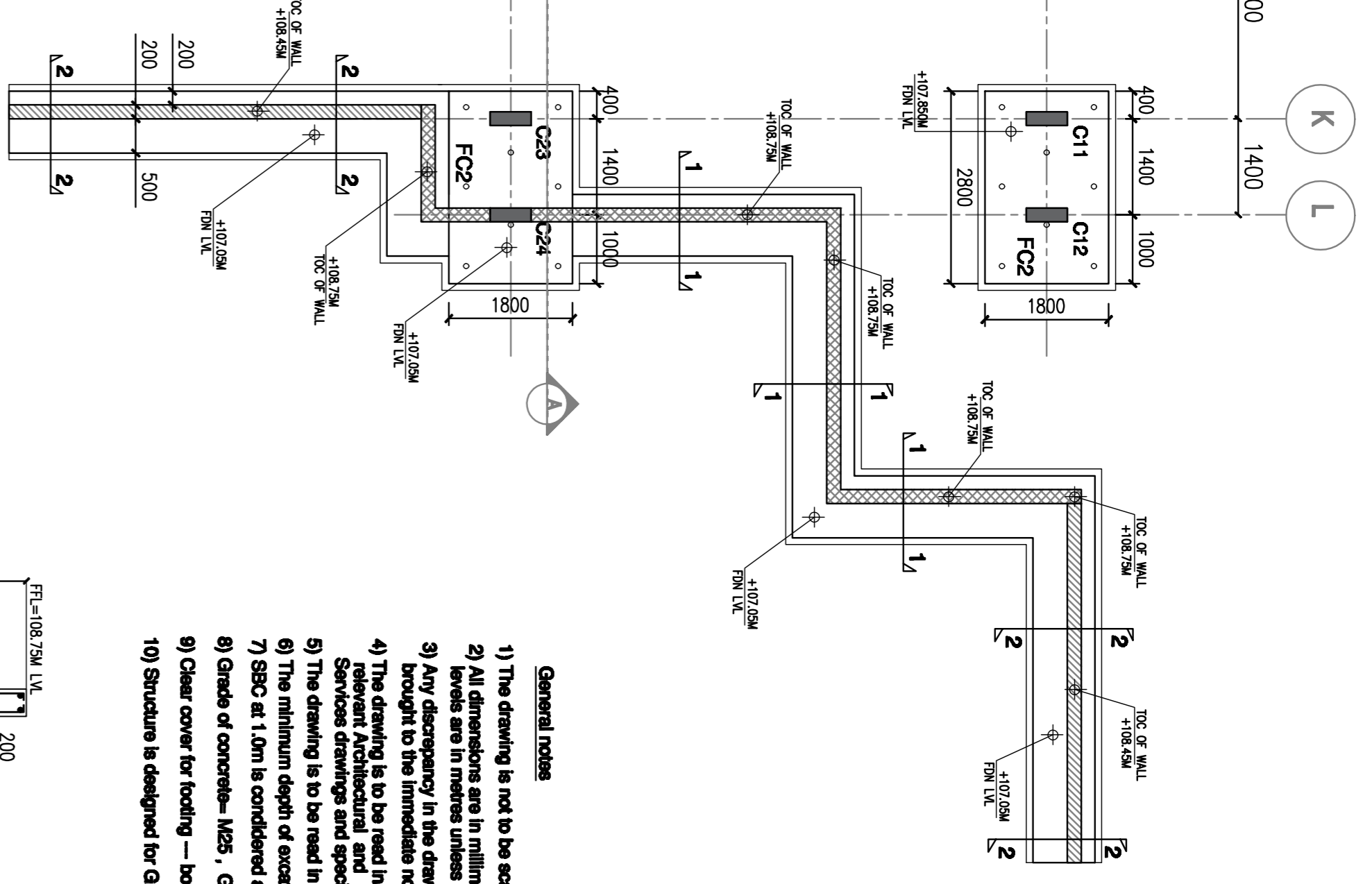

- General notes
- 1) The drawing is not to be scaled
 - 2) All dimensions are in millimeter and all levels are in meters unless otherwise indicated.
 - 3) Any discrepancy in the drawing is to be brought to the immediate notice of the consultant.
 - 4) The drawing is to be read in conjunction with relevant Architectural and Services drawings and specifications
 - 5) The drawing is to be used in conjunction with general notes
 - 6) The minimum depth of excavation = 1000mm for column footings
 - 7) SBC at 1.0m is considered as 70kN/m²
 - 8) Grade of concrete = M25 . Grade steel = Fe 500
 - 9) Clear cover for footing - top-50mm
 - 10) Structure is designed for Ground floor only (1 slab only)

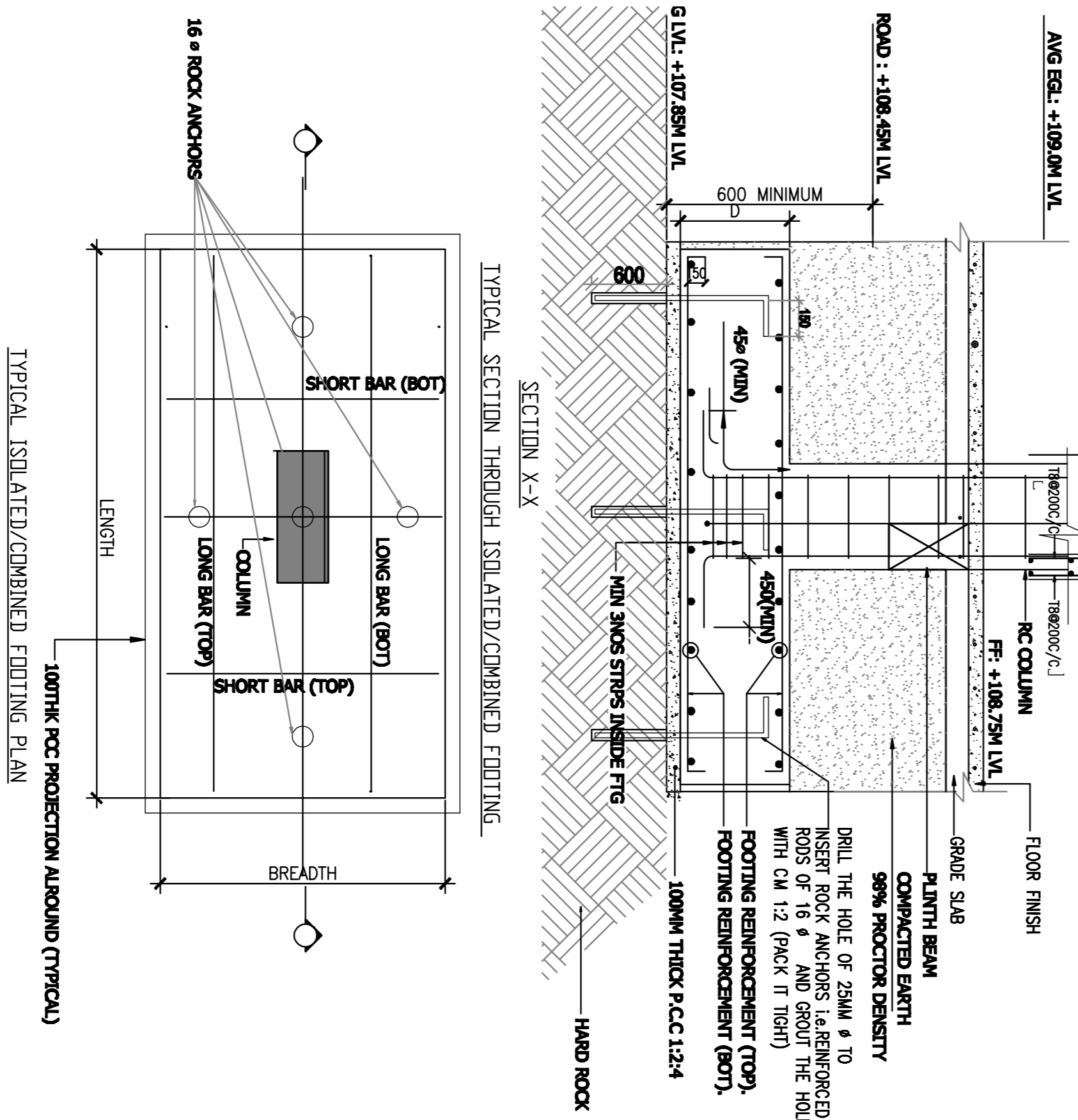

TYPICAL ISOLATED/COMBINED FOOTING PLAN

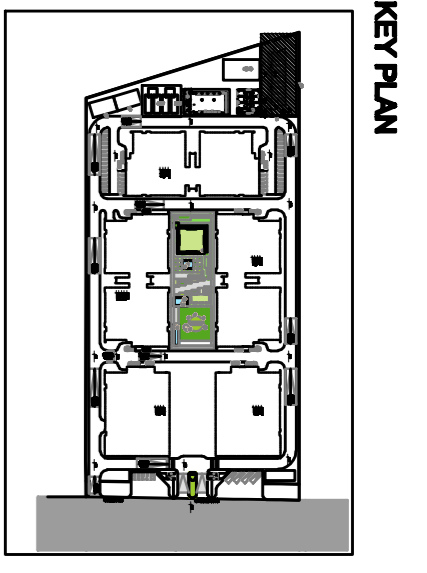

GENERAL NOTES:
 1) ALL DIMENSIONS ON THIS DRAWING ARE IN MILLIMETERS UNLESS OTHERWISE SPECIFIED.
 2) ALL LEVELS ARE IN METERS UNLESS OTHERWISE SPECIFIED.
 3) ANY DISCREPANCY IN THE DRAWING IS TO BE BROUGHT TO THE IMMEDIATE NOTICE OF THE CONSULTANT.
 4) THIS DRAWING IS TO BE READ IN CONJUNCTION WITH THE ARCHITECTURAL AND SERVICES DRAWINGS AND SPECIFICATIONS.

CLIENT :
GV RESEARCH CENTERS PVT LTD,
 Plot No.3, 5th Main, 2nd to 3rd
 Tutejaya, Sarajpet

TECHNICAL ADVISOR
PRIME CONSULTANT

Koncepto
 Koncepto Solutions International Private Limited
 2nd Floor, 8th Tower, 9th, JP Avenue,
 Electronic City Phase 1, Bangalore - 560100
 T: +91-80-61600078
 F: +91-80-61600065
 Email: info@koncepto.com
 www.koncepto.com
 1 North America | Singapore | China |

ARCHITECT
m s a r c h i t e c t s pvt.ltd.
 Jaipur - Bangalore - Hyderabad
 Plot No. -1, greenwood, Lal Kothi Saran,
 of Sakher Nagar, Jaipur-320011
 Tel: 91 141 4226005,
 email - info@msarchitects.in web-www.msarchitects.in

STRUCTURAL CONSULTANT
Dixon Consulting Engineers
 #7, G.F., Rohini Enclave, 14th main, 1st cross,
 Ultrashell Main Road, Bangalore-51.
 Ph:26395244

MEP CONSULTANT
SYS.N Consultants Private Limited
 #144/1/A/40 38th E Cross Road,
 4th T Block, Jayanagar,
 Bangalore 560041
 Ph.No:-08022455204, 8894433406 Email: info@sysnconsultants.com

REV/	DATE	DESCRIPTION
R1	20-02-2018	LEVELS REVISION AS PER ARCH DRAWING
REV/	DATE	DESCRIPTION

PROJECT : GVR/C

DRAWING TITLE: FOUNDATION DETAILS
 BUILDING - 400 (PUDUCHENI HOSPITAL)

PROJ. NO: 061 DATE: 04.02.2018

DRAWING NO: K34-GVRC-SS-SD-001-Rev 01

DRAWN	DESIGNED	APPROVED BY
YODH	GHOSH R.PATIL	S.KRISHNAVARATHY
SCALE	SHEET NO	OF 01
SD01		