

FOOTING SCHEDULE (M25:F6500)

FOOTING NUMBERS	COLUMN NUMBERS	FOOTING DIMENSION				FOOTING REINFORCEMENT			
		L	B	D1		BOTTOM	TOP		
FC1	C3,C4,C5,C6,C7,C8,C9,C15,C16,C17,C18,C19,C20,C21	1800	1400	350	ALONG B	ALONG L	ALONG B	ALONG L	
					T8@120 C/C	T12@120 C/C	T8@200 C/C	T8@200 C/C	
FC2	C1-C2,C11-C12,C13-C14,C23-C24	2800	1800	350	ALONG B	ALONG L	ALONG B	ALONG L	
					T12@100 C/C	T12@100 C/C	T10@100 C/C	T10@100 C/C	

FOOTING TO	LINKS	
	FOOTING	M30 : F6500 . COVER = 40MM
TERRACE	T8 @ 175	T8 @ 200
COLUMN MARKED	4-T16 + 6-T12	4-T20 + 6-T16
	C1, C2, C5, C9, C11, C12, C13, C14, C15, C17, C20, C22, C23, C24	C3, C4, C7, C8, C15, 16, C18, C21

COLUMN SCHEDULE

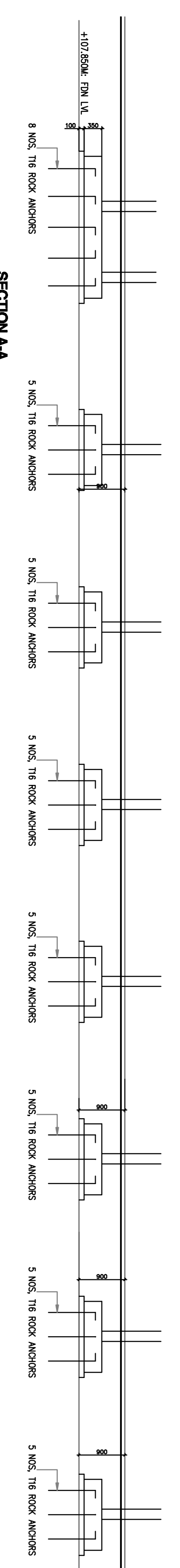

SECTION AAA

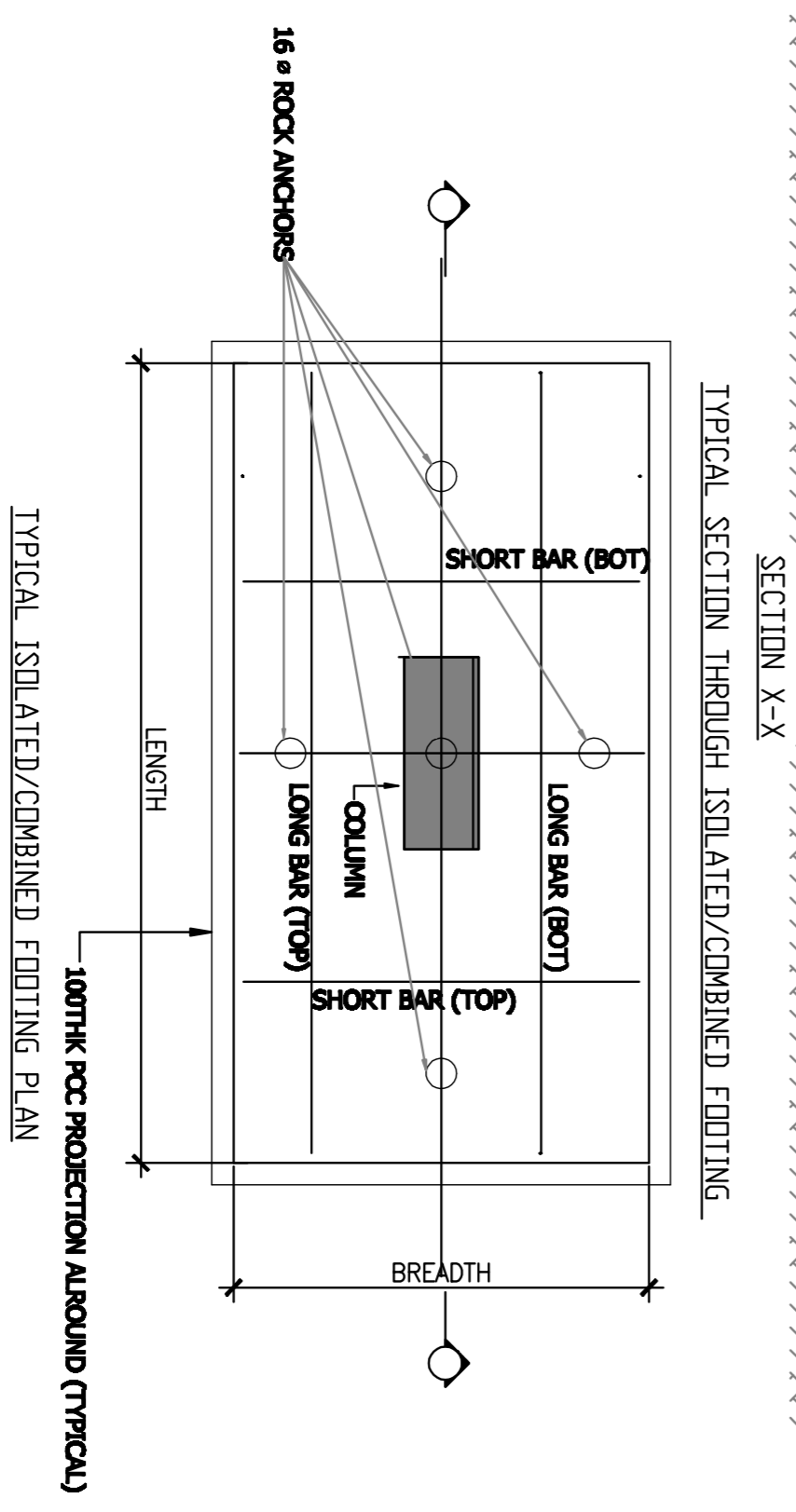
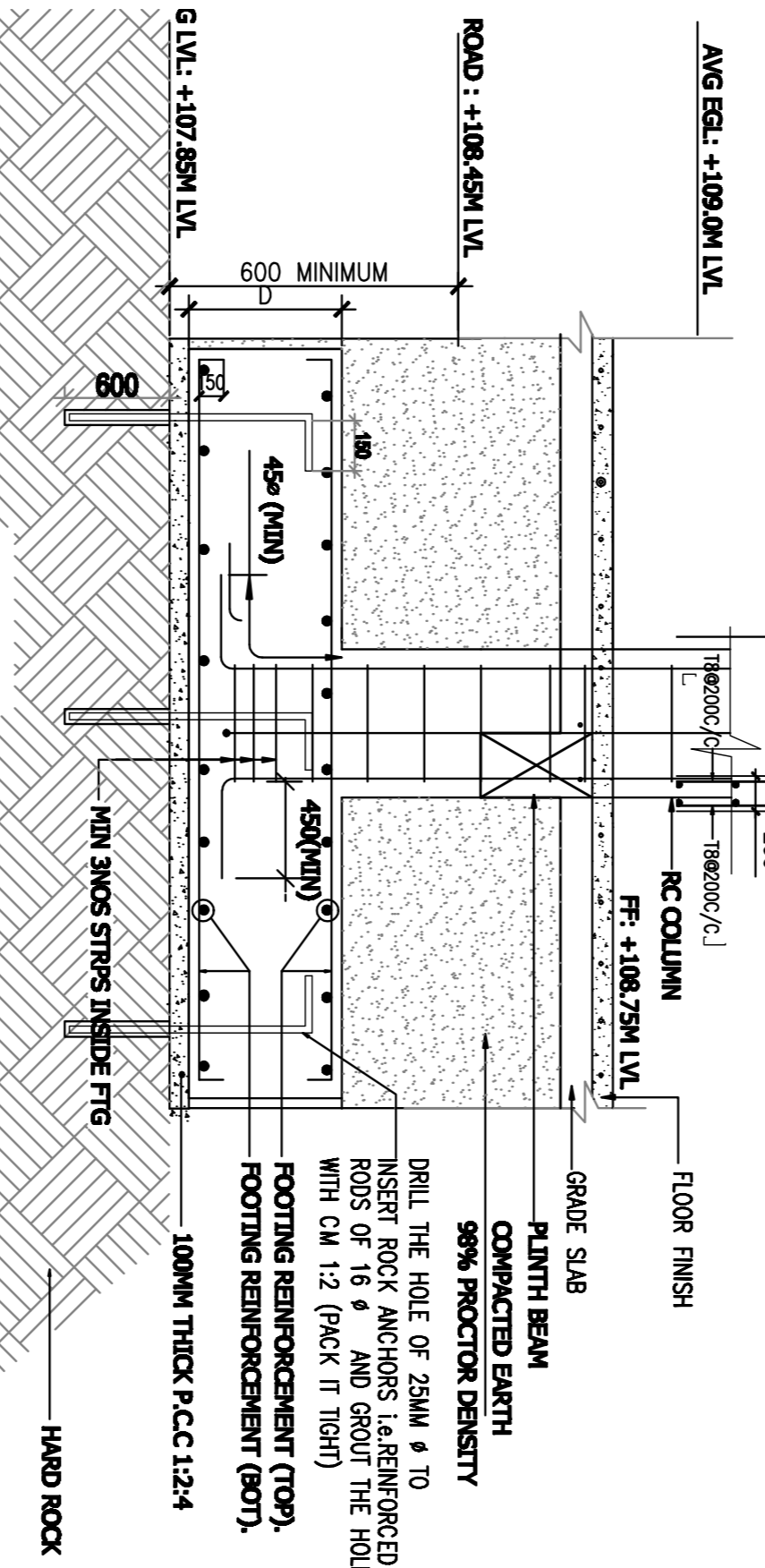
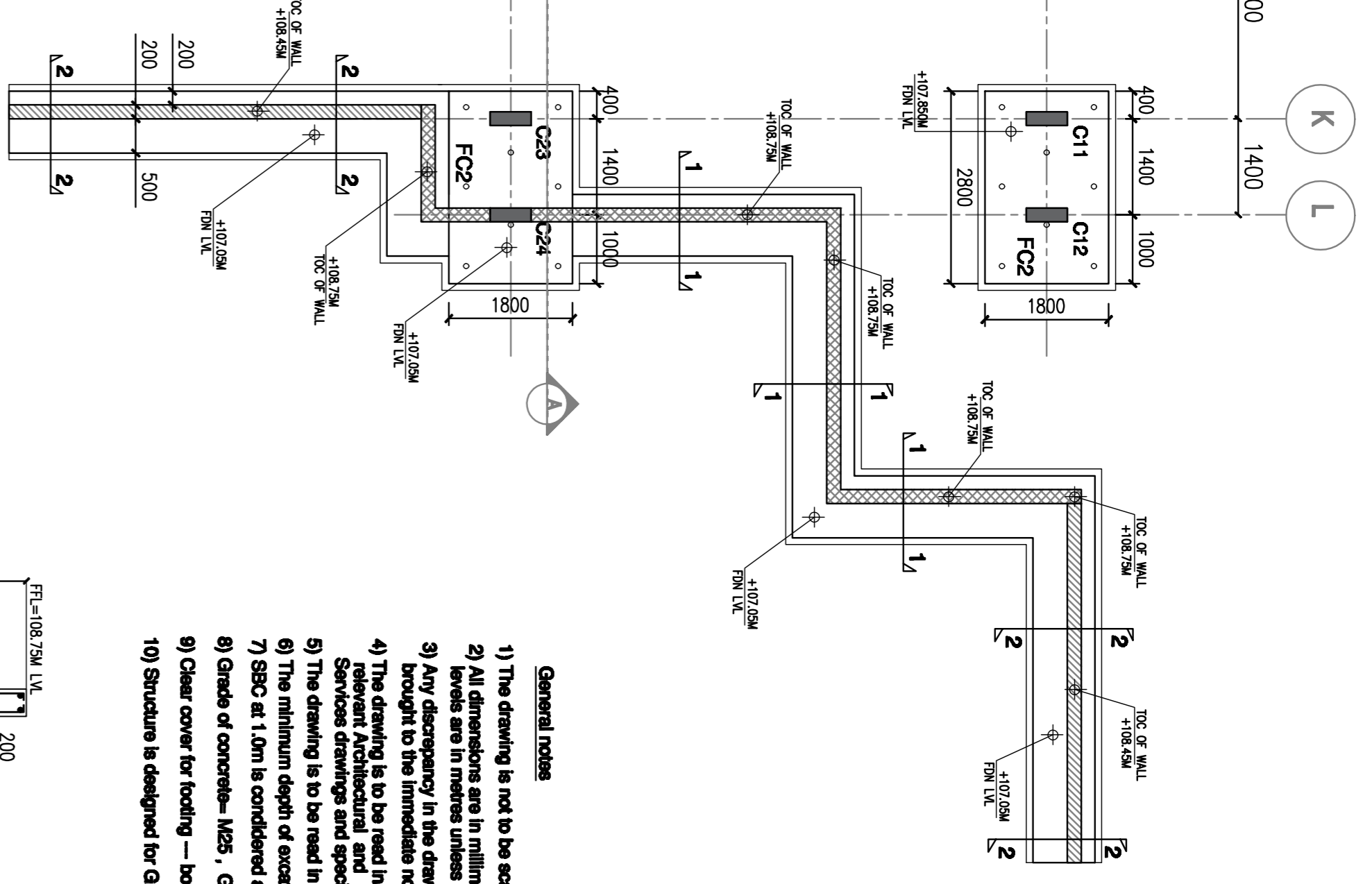

- General notes
- 1) The drawing is not to be scaled
 - 2) All dimensions are in millimetres and all levels are in metres unless otherwise indicated.
 - 3) Any discrepancy in the drawing is to be brought to the immediate notice of the consultant.
 - 4) The drawing is to be read in conjunction with relevant Architectural and Services drawings and specifications
 - 5) The drawing is to be used in conjunction with relevant drawings and specifications
 - 6) The minimum depth of excavation = 1000mm for column footings
 - 7) SBC at 1.0m is considered as 70kN/m²
 - 8) Grade of concrete - M25 . Grade steel - Fe 500
 - 9) Clear cover for footing - top-50mm
 - 10) Structure is designed for Ground floor only (1 slab only)

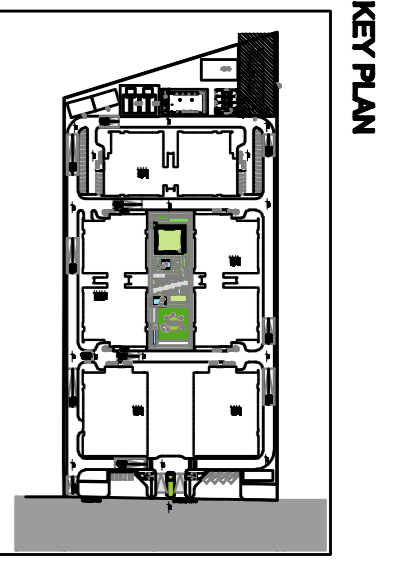

GENERAL NOTES:
1. ALL DIMENSIONS ON THIS DRAWING ARE IN MILLIMETRES UNLESS OTHERWISE SPECIFIED.
2. ALL LEVELS ARE IN METRES UNLESS OTHERWISE SPECIFIED.
3. ALL DIMENSIONS ARE TO FACE UNLESS OTHERWISE SPECIFIED.
4. ALL DIMENSIONS ARE TO FACE UNLESS OTHERWISE SPECIFIED.

CLIENT :
GV RESEARCH CENTERS PVT LTD,
Plot No.3, 5th Main Road to 2nd Stage, Tumkur, Bangalore

TECHNICAL ADVISOR
PRIME CONSULTANT
Koncepto
Koncepto Solutions International Private Limited
2nd Floor, 8th Tower, 5th Main Road, JP Nagar, Bangalore-560078
T: +91-80-61800078
F: +91-80-61800065
Email: info@koncepto.com
www.koncepto.com
1 North America | Singapore | China |

ARCHITECT
m s a r c h i t e c t s pvt.ltd.
Jaipur - Bangalore - Hyderabad
Plot No. -1, greenwood, Lal Kothi Sharma, of Sakher Nagar, Jaipur-320011
Tel: 91 141 4226005
email - info@msarchitects.in web-www.msarchitects.in

STRUCTURAL CONSULTANT
Dixon Consulting Engineers
#7, GF, Rohini Enclave, 14th main, 1st cross, Ultrashell Main Road, Bangalore-11.
Ph:26395244

MEP CONSULTANT
SYS.N Consultants Private Limited
#144/1/A/40 38th E Cross Road,
4th T Block, Jayanagar,
Bangalore 560041
PH NO:- 08022453204, 8994433406 Email: info@sysnconsultants.com

REV/	DATE	DESCRIPTION
R1	20-02-2018	LEVELS REVIEWED AS PER ARCH DWG
REV/	DATE	DESCRIPTION

DRAWING TITLE: FOUNDATION DETAILS	DATE: 04.02.2018
PROJ. NO: 081	BUILDING - 400 (PUDUCHI) HOUSING
DRAWING NO: K34-GVRC-SS-SD-01-Rev 01	
PROJECT: GVRC	
DRAWN: DESIGNED: CHECKED: APPROVED BY:	
SD01	SCALE: SHEET NO: 01 OF 01