

PLINTH BEAM LAY-OUT

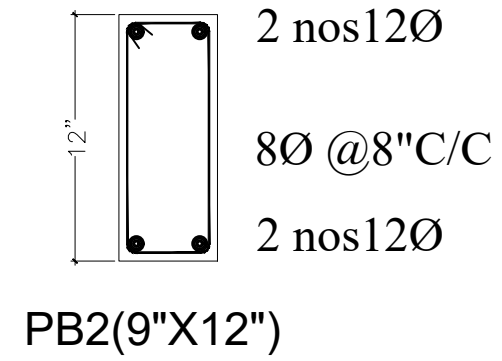
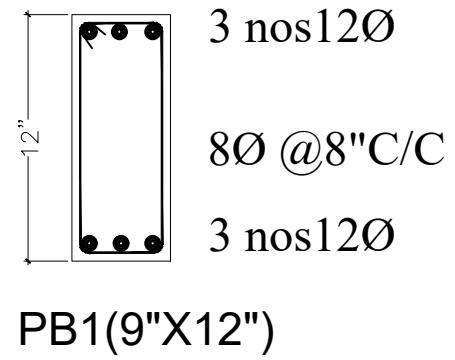

- General Notes : --
1. Use M25 (1:1:2) grade for columns & M20 (1:1.5:3) for footings, slab & Beams
 2. Use FE 500 grade tor steel.
 3. Provide clear cover of 2" for footings & 1.5" for columns.
 4. S.B.C of the Soil is taken as 200kn/m2.
 5. Footings are design for Ground & 1st floor.
 6. Provide clear cover of 1" for beams
 7. All loose pockets should be filled by p.c.c (1:2:4).
 8. Rock foundation should have anchor rods in the rock .

1.	REVISED Columns & footings with revised columns positions	22-8-2017
	DESCRIPTION	DATE

GOOD FOR CONSTRUCTIONS

Client **MODI PROPERTIES & INVESTMENTS PVT.LTD**

Project **MIRYALGUDA - A1 (3 BHK)**

STRUCTURAL CONSULTANT

KULKARNI CONSULTANT'S
STRUCTURAL ENGINEERS, ARCHITECTS & PROJECT CONSULTANT'S
#216, KUBERA TOWER'S, NARAYAN GUDA, HYDERABAD.
CONTACT NO'S:- 04023223891, 09246343724, 09246343720.

DATE	22-8-2017	TYPE - A1 - (3 BHK)	
DEALT BY	PAWAN	TITLE:	PLINTH BEAM DETAILS
DESIGN BY	SANTOSH		
CHECKED & APPROVED:	KULKARNI	DWG. NO.	KC/MG/SD/A2/1
			REV. No. 1