

2 nd FLIGHT R.C.C SECTION DETAILS

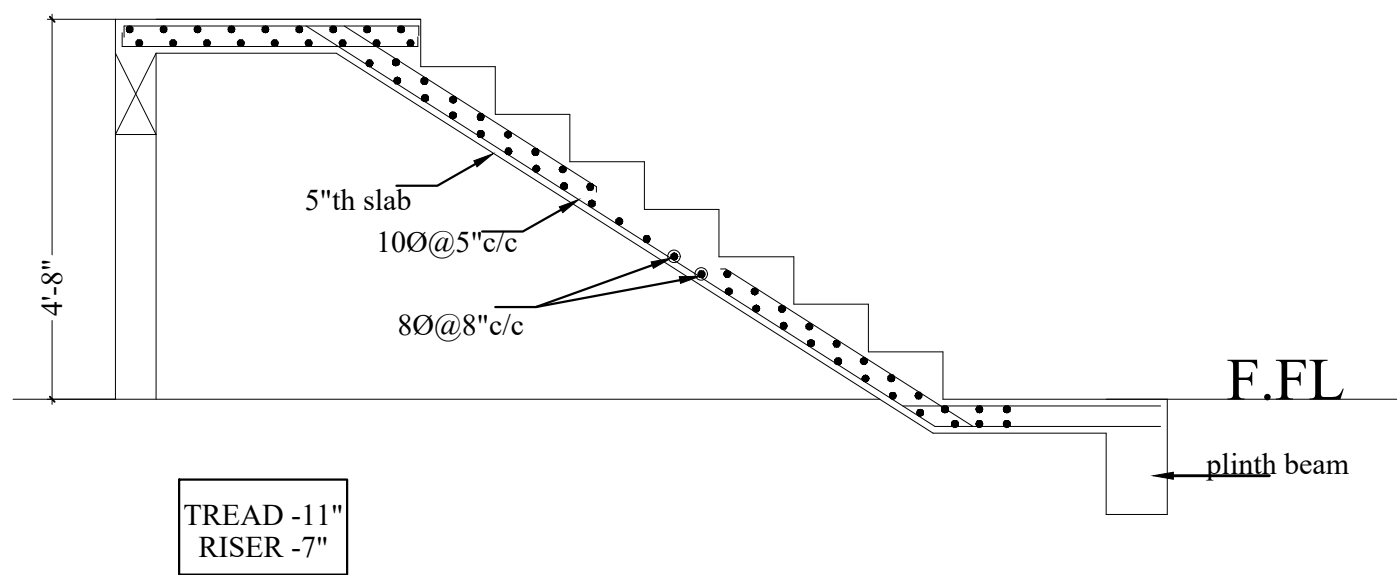

R.C.C SECTION DETAILS

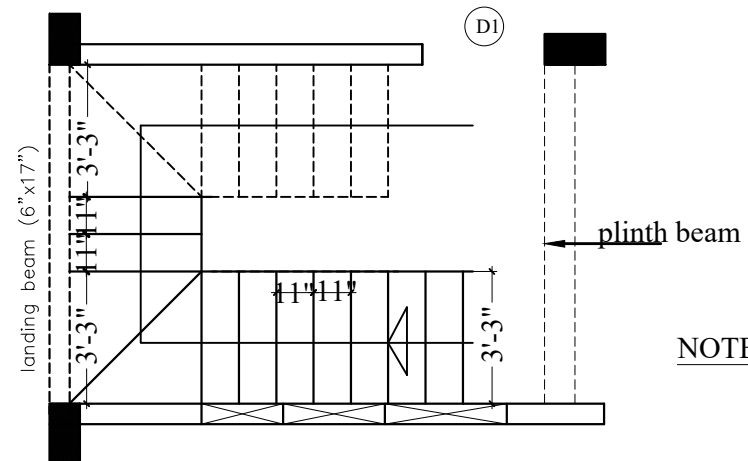

NOTE: RAFER ARCHITECT DRAWING STAIRCASE DETAILS
TREAD , RISER & WIDTH.

- General Notes :--
1. Use M20 (1:1.5:3) for slab & Beams
 2. Use FE 500 grade tor steel.
 3. Provide clear cover of 1" for beams $\frac{3}{4}$ " slab
 4. Read horizontal beam from left to right & vertical beam from bottom to top.
 5. crank +ve bars at L/4 th of span & extend -ve bars L/5 th of span.
 6. Do not over lap bottom rods at center and top rods at support.

GOOD FOR CONSTRUCTIONS			
Client	MODI PROPERTIES & INVESTMENTS PVT.LTD		
Project	MIRYALGUDA - A1 (3 BHK)		
Architects	Architectural Associates ARCHITECTS & INTERIOR DESIGNERS 8-1-383, R.P. Road, Secunderabad-3 subashanandsagar@hotmail.com		
STRUCTURAL CONSULTANT	KULKARNI CONSULTANT'S STRUCTURAL ENGINEERS, ARCHITECTS & PROJECT CONSULTANTS #216, KUBERA TOWER'S, NARAYAN GUDA, HYDERABAD. CONTACT NO'S:- 94023223891, 09246343724, 09246343720.		
DATE	DEALT BY	TYPE	A1 (3 BHK)
DESIGN BY	SANTOSH	TITLE:	STAIRCASE R.C.C DETAILS
CHECKED/ APPROVED:	KULKARNI	DWG. NO.	REV. No. 0