

2 nd FLIGHT R.C.C SECTION DETAILS

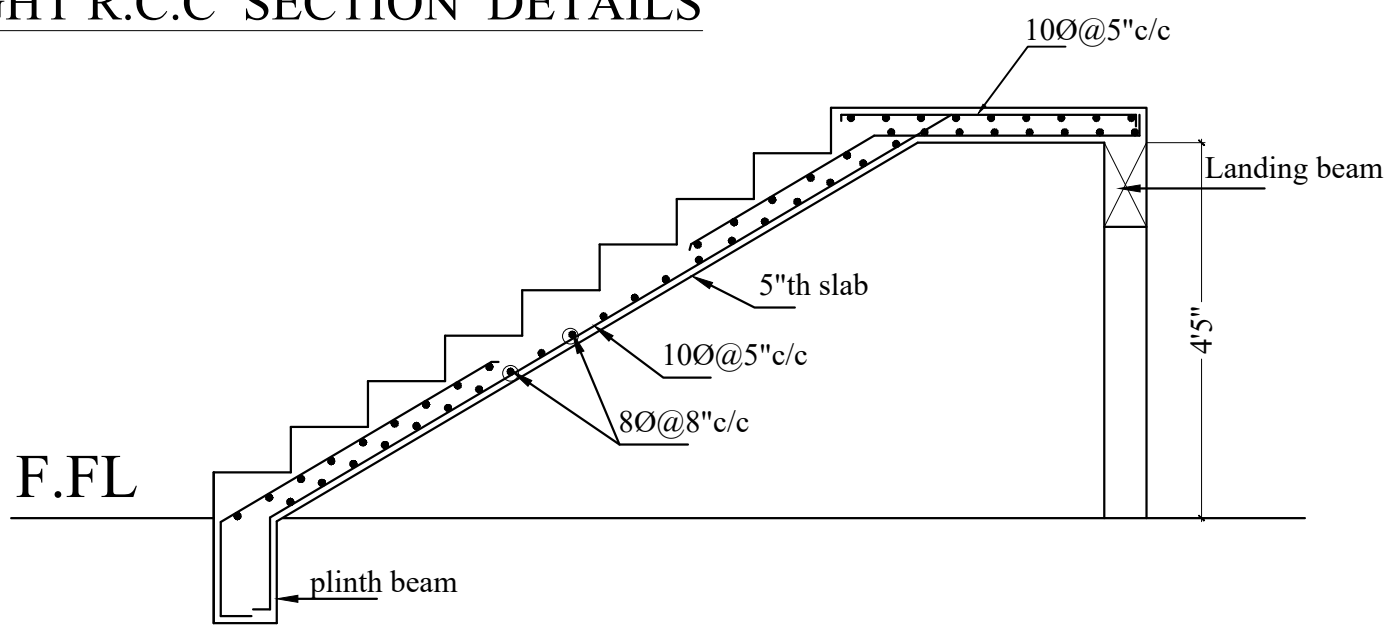

R.C.C SECTION DETAILS

TREAD -11"
RISER -6.5"

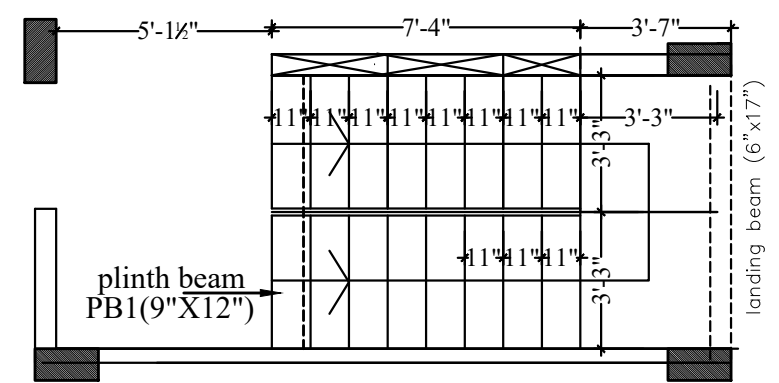

PLAN

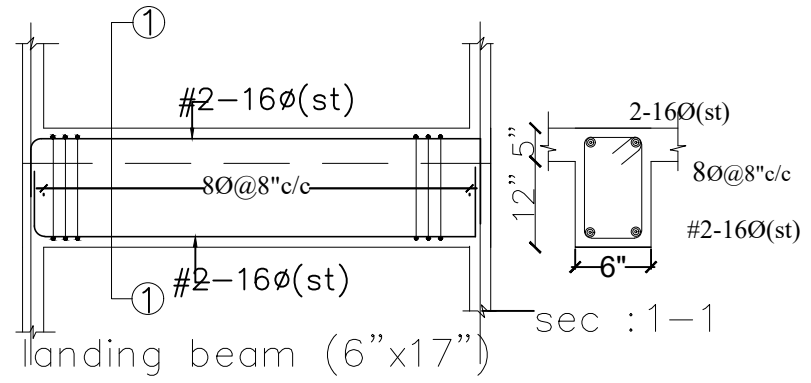

NOTE: RAFER ARCHITECT DRAWING STAIRCASE DETAILS
TREAD , RISER & WIDTH.

General Notes : --

1. Use M20 (1:1.5:3) for slab & Beams
2. Use FE 500 grade tor steel.
3. Provide clear cover of 1" for beams $\frac{3}{4}$ " slab
4. Read horizontal beam from left to right & vertical beam from bottom to top.
5. crank +ve bars at L/4 th of span & extend -ve bars L/5 th of span.
6. Do not over lap bottom rods at center and top rods at support.

DESCRIPTION	DATE

GOOD FOR CONSTRUCTIONS

Client: MODI PROPERTIES & INVESTMENTS PVT.LTD

Project: MIRYALGUDA - A2 (3 BHK)

Architects: **Architectural Associates**
 ARCHITECTS & INTERIOR DESIGNERS
 8-1-383, R.P. Road, Secunderabad-3
 subashanandsagar@hotmail.com

STRUCTURAL CONSULTANT: **KULKARNI CONSULTANT'S**
 STRUCTURAL ENGINEERS, ARCHITECTS & PROJECT CONSULTANT'S
 #216, KUBERA TOWER'S, NARAYAN GUDA, HYDERABAD.
 CONTACT NO'S:- 0402323891, 09246343724, 09246343720.

DATE	DEALT BY: PAWAN	TYPE - A2 (3 BHK)
DESIGN BY: SANTOSH	CHECKED & APPROVED: KULKARNI	TITLE: STAIRCASE R.C.C DETAILS
DWG. NO.	REV. No.	0