

**PROPOSED PLINTH BEAM LAY-OUT**

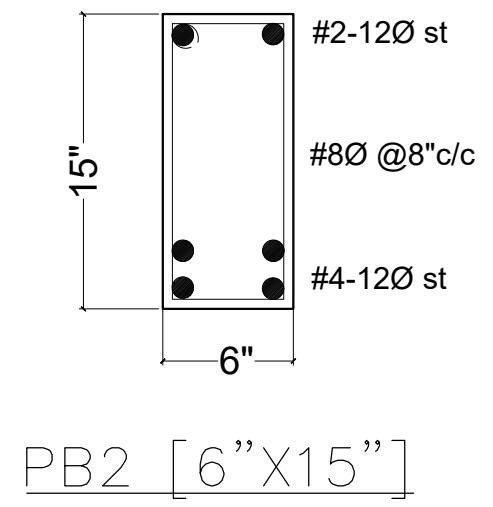
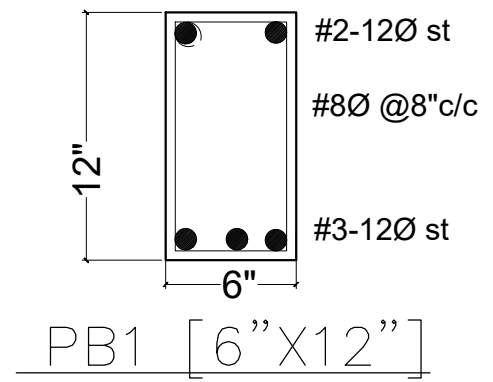

**PLINTH BEAM DETAILS**

- General Notes : --
1. Use M25 (1:1:2) grade for columns & M20 (1:1.5:3) for footings, slab & Beams
  2. Use FE500 grade tor steel.
  3. Provide clear cover of 2" for footings & 1.5" for columns.
  4. S.B.C of the Soil is taken as 350kn/m2.
  5. Footings are designed for Ground +2 Floors
  6. Provide clear cover of 1" for beams

Note :- Refer architect center line drawing for center line dimensions.

DESCRIPTION		DATE
Client		MODI PROPERTIES & INVESTMENTS PVT.LTD
Project		MIRYALGUDA - A1 3BHK ( VILLA 6&7 )
STRUCTURAL CONSULTANT	<b>KULKARNI CONSULTANT'S</b> STRUCTURAL ENGINEERS, ARCHITECTS & PROJECT CONSULTANT'S #216, KUBERA TOWER'S, NARAYAN GUDA, HYDERABAD. CONTACT NO'S:- 04023223891, 09246343724, 09246343720.	
DATE	1-12-2017	MIRYALGUDA TYPE (A1 ) VILLA 6&7
DEALT BY	PAWAN	TITLE: COLUMN , FOOTINGS & DETAILS
DESIGN BY	SANTOSH	
CHECKED & APPROVED:	KULKARNI	DWG. NO. KC/SD/A1/1
		REV. No. 0

PRODUCED BY AN AUTODESK STUDENT VERSION

PRODUCED BY AN AUTODESK STUDENT VERSION