

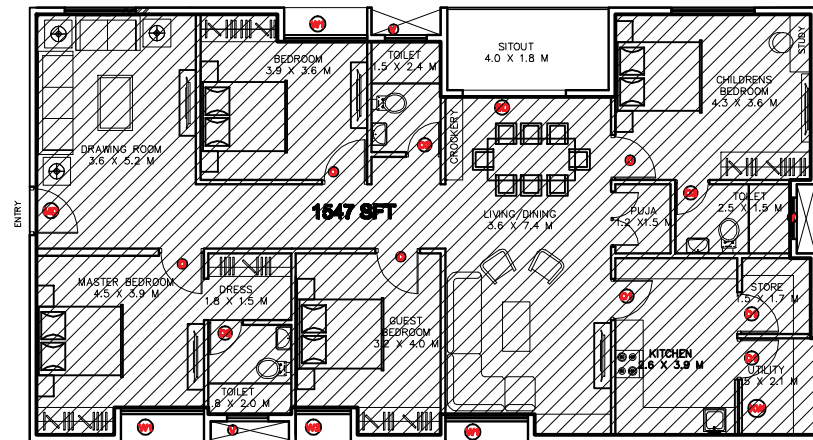

B2



Super Built Up Area - 2140 sft
 Built-Up Area - 1713 sft
 Carpet Area - 1068.75 sft

Description	Direction	Owners & Developers :	Date :	10.09.2018	Promoted by
AREA STATEMENT TYPE - IV		Modi Properties Pvt Ltd.	Prepared By :	Rahul	Modi Properties & Pvt. Ltd. Phone:+91-40-66335551
		Project Name & Phase :	Approved By :	Soham Modi	
		MAYFLOWR PLATINUM, Mallapur	Scale :	N.T.S	