

TYPICAL FLOOR PLAN
(GROUND, FIRST, SECOND, THIRD & FOURTH FLOORS)
BLOCK PLAN - G
NO. OF UNITS PER FLOOR -- 7
TOTAL NO. OF UNITS -- 35

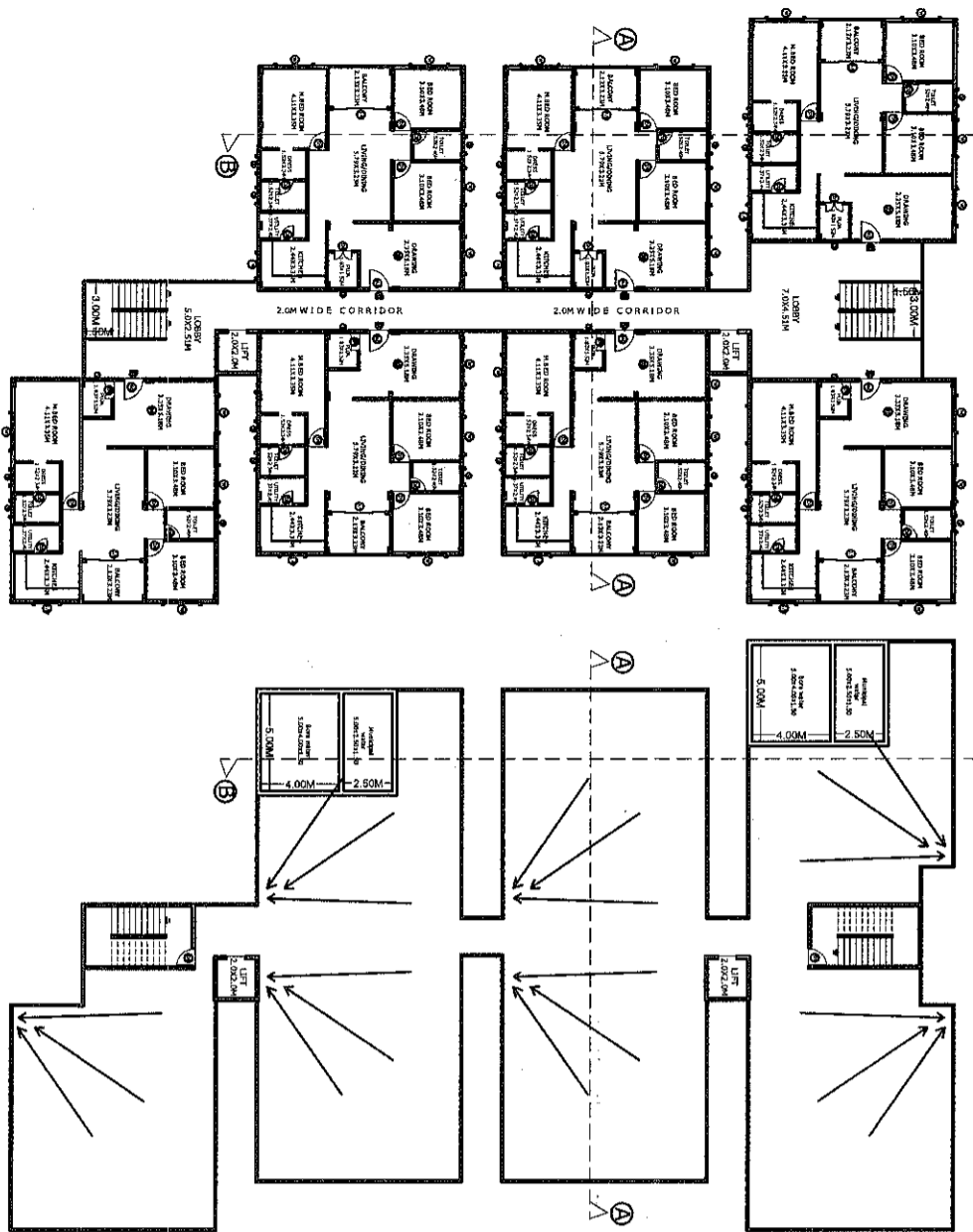

BUILT-UP AREA STATEMENT BLOCK-G

Flat No.	Built-up area in Sq.mts.	Common area in Sq.mts.	SUSA in Sq.mts.	No. of floors.	Total built-up area in Sq.mts.
G1	123.45	30.86	154.31	05	617.25
G2	123.45	30.86	154.31	05	617.25
G3	123.45	30.86	154.31	05	617.25
G4	123.45	30.86	154.31	05	617.25
G5	123.45	30.86	154.31	05	617.25
G6	123.45	30.86	154.31	05	617.25
G7	123.45	30.86	154.31	05	617.25
TOTAL					4320.75

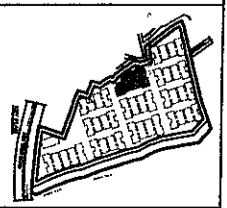
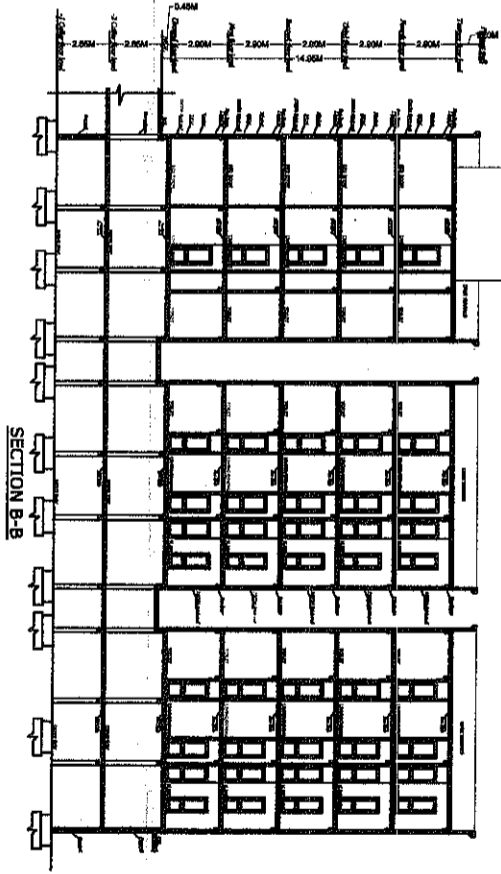
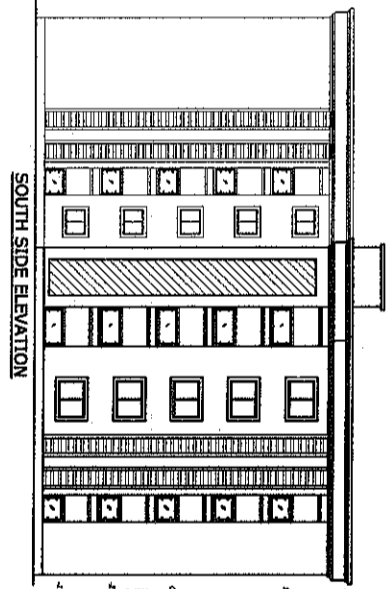

GENERAL NOTES:

1. ALL DIMENSIONS ARE IN METERS UNLESS OTHERWISE SPECIFIED.
2. THE CONTRACTOR SHALL BE RESPONSIBLE FOR OBTAINING ALL NECESSARY PERMITS AND APPROVALS FROM THE RELEVANT AUTHORITIES.
3. THE CONTRACTOR SHALL MAINTAIN ACCESS TO ALL ADJACENT PROPERTIES AT ALL TIMES.
4. THE CONTRACTOR SHALL PROTECT ALL EXISTING UTILITIES AND STRUCTURES.
5. THE CONTRACTOR SHALL MAINTAIN A SAFE WORKING ENVIRONMENT AT ALL TIMES.
6. THE CONTRACTOR SHALL BE RESPONSIBLE FOR THE DISPOSAL OF ALL WASTE MATERIALS.
7. THE CONTRACTOR SHALL MAINTAIN A CLEAN WORKING ENVIRONMENT AT ALL TIMES.
8. THE CONTRACTOR SHALL BE RESPONSIBLE FOR THE PROTECTION OF ALL ADJACENT PROPERTIES.
9. THE CONTRACTOR SHALL MAINTAIN A SAFE WORKING ENVIRONMENT AT ALL TIMES.
10. THE CONTRACTOR SHALL BE RESPONSIBLE FOR THE PROTECTION OF ALL ADJACENT PROPERTIES.

APPROVED BY
18 OCT 2011
CDR M. MOHAMMAD
MANAGING DIRECTOR

REVISIONS:

NO.	DESCRIPTION	DATE
1	ISSUED FOR TENDER	18/10/2011
2	ISSUED FOR CONTRACT	18/10/2011
3	ISSUED FOR CONSTRUCTION	18/10/2011

DESIGNED BY: [Name]
CHECKED BY: [Name]
DATE: 18/10/2011

SHEET NO. 07