

PROPOSED PAVING IN
POLISHED TANDUR MACHINE
CUT STONE 22"X22"X2" THK
WITH 2" WIDE
RED POLISHED GRANITE
BANDS

2'X4'X2" THK MACHINE
CUT POLISHED RED
GRANITE STONE
LAID AS / DESIGN

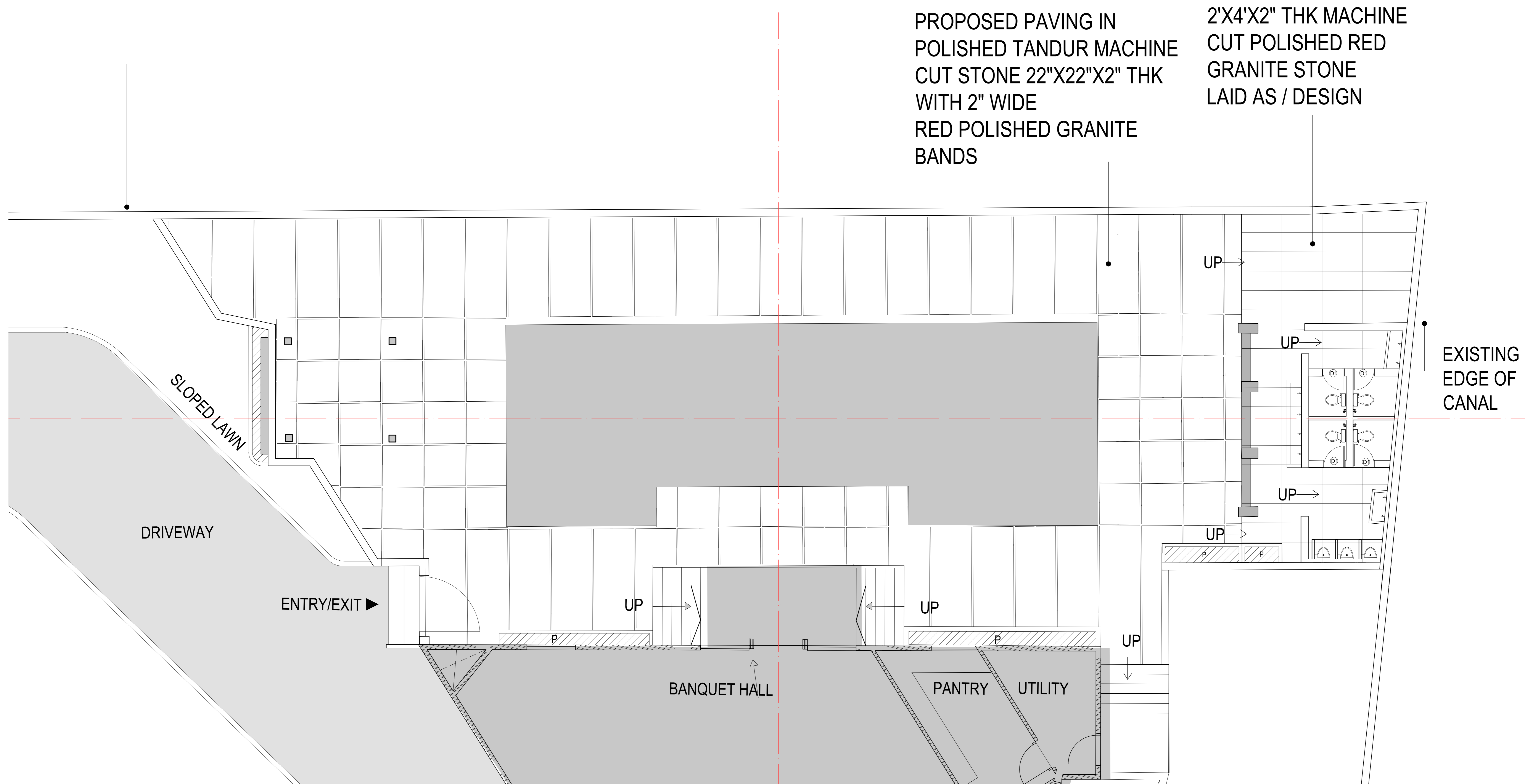

PLAN

- NOTES:
1. THIS DRAWING IS THE PROPERTY OF THE ARCHITECTS AND SHALL NOT BE COPIED WITHOUT PRIOR PERMISSION.
 2. DISCREPANCIES FOUND IN THE DRAWING SHALL BE BROUGHT TO THE ARCHITECT'S NOTICE IMMEDIATELY.
 3. DRAWINGS SHALL BE READ AND SHOULD NOT BE SCALED.
 4. ALL DIMENSIONS ARE IN MILLIMETERS UNLESS MENTIONED.
 5. THIS DRAWING SHALL BE READ WITH OTHER RELEVANT DRAWINGS SUCH AS STRUCTURAL, MEP, ETC.
 6. ALL STRUCTURAL DETAILS TO BE APPROVED BY STRUCTURAL ENGINEER BEFORE EXECUTION.

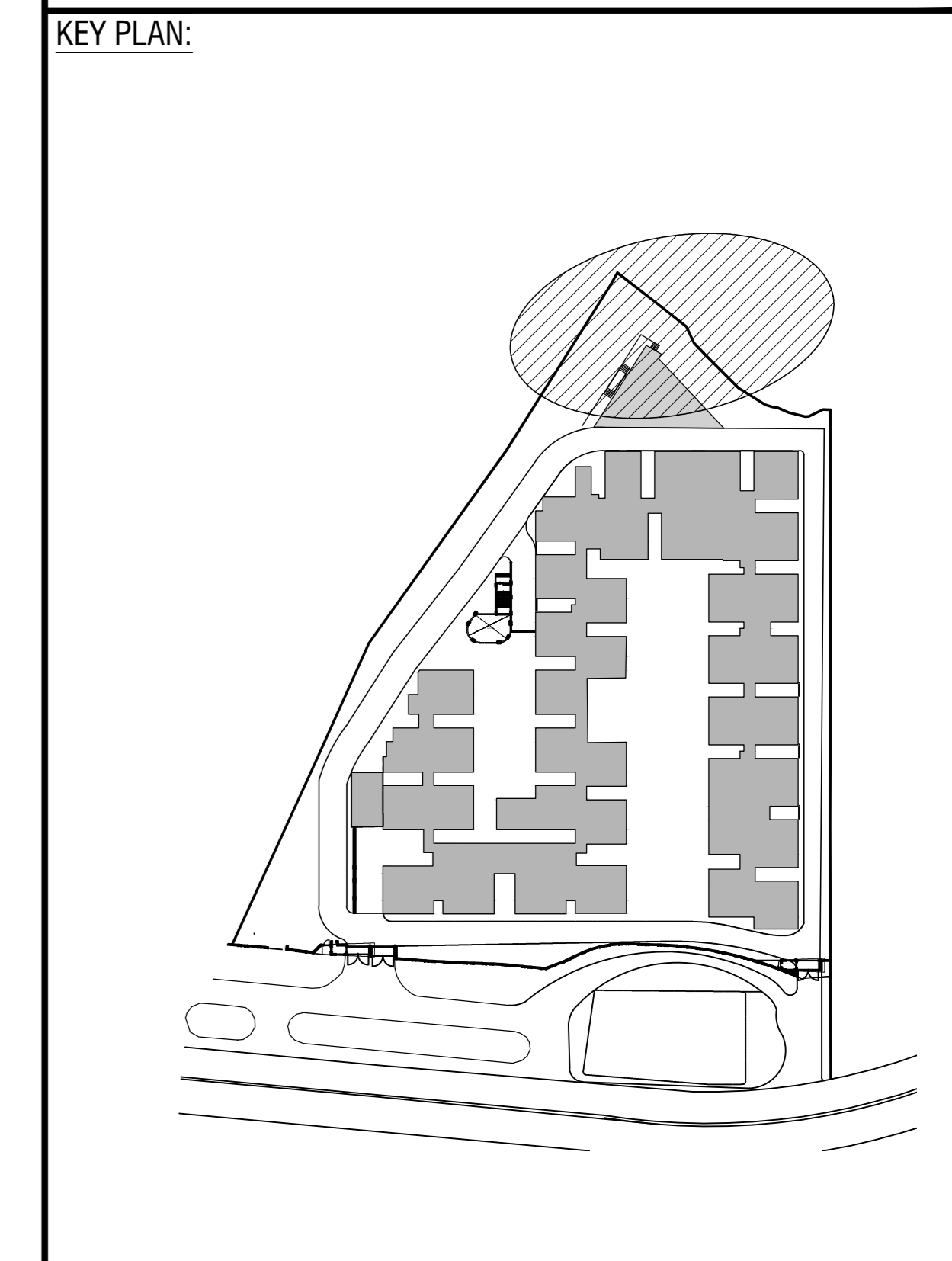

GENERAL NOTES:

4			
3			
2			
1			
Rev. No.	Description of Revision	Date	By

PROJECT:
MAY FLOWER GRANDE
HYDERABAD

LANDSCAPE ARCHITECTS:
NARSIMHAM ASSOCIATES
22 , Lepakshi Colony,
West Maredpally , Secunderabad - 500026

TITLE:
CLUB AREA
PAVING PATTERN PLAN

North 	Date 25 OCT '18	Scale NTS
	Dealt V.S	Sr.Project Architect S.K
Dwg. No. MFG/L/CA - 234/R1	Sr.Architect V.N	

M/S: NARSIMHAM ASSOCIATES, HAS THE COPY RIGHTS OF THIS DOCUMENT, AND IT SHOULDNT BE USED BY ANYBODY WITHOUT THE WRITTEN PERMISSION OF THE ARCHITECT.