

NOTES:  
 1. THIS DRAWING IS THE PROPERTY OF THE ARCHITECTS AND SHALL NOT BE COPIED WITHOUT PRIOR PERMISSION.  
 2. DISCREPANCIES FOUND IN THE DRAWING SHALL BE BROUGHT TO THE ARCHITECT'S NOTICE IMMEDIATELY.  
 3. DRAWINGS SHALL BE READ AND SHOULD NOT BE SCALED.  
 4. ALL DIMENSIONS ARE IN MILLIMETERS UNLESS MENTIONED.  
 5. THIS DRAWING SHALL BE READ WITH OTHER RELEVANT DRAWINGS SUCH AS STRUCTURAL, MEP, ETC.  
 6. ALL STRUCTURAL DETAILS TO BE APPROVED BY STRUCTURAL ENGINEER BEFORE EXECUTION.

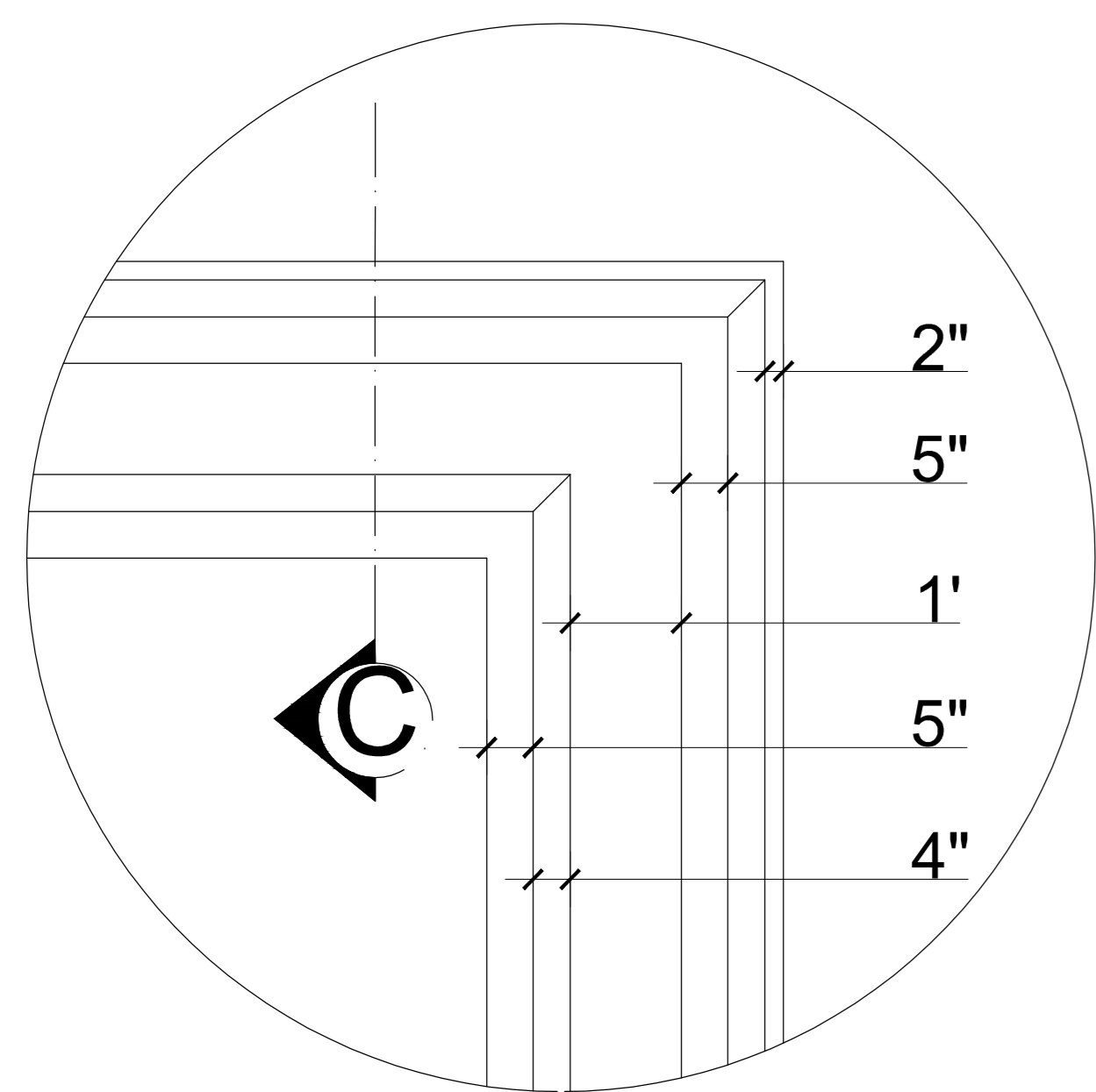

DETAIL AT P - PLAN

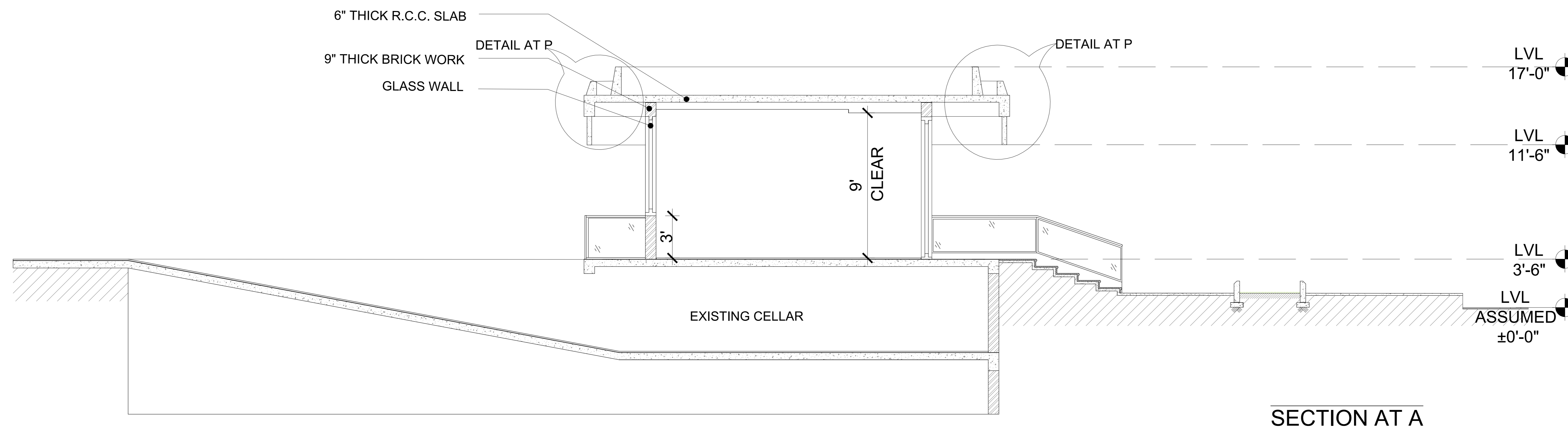
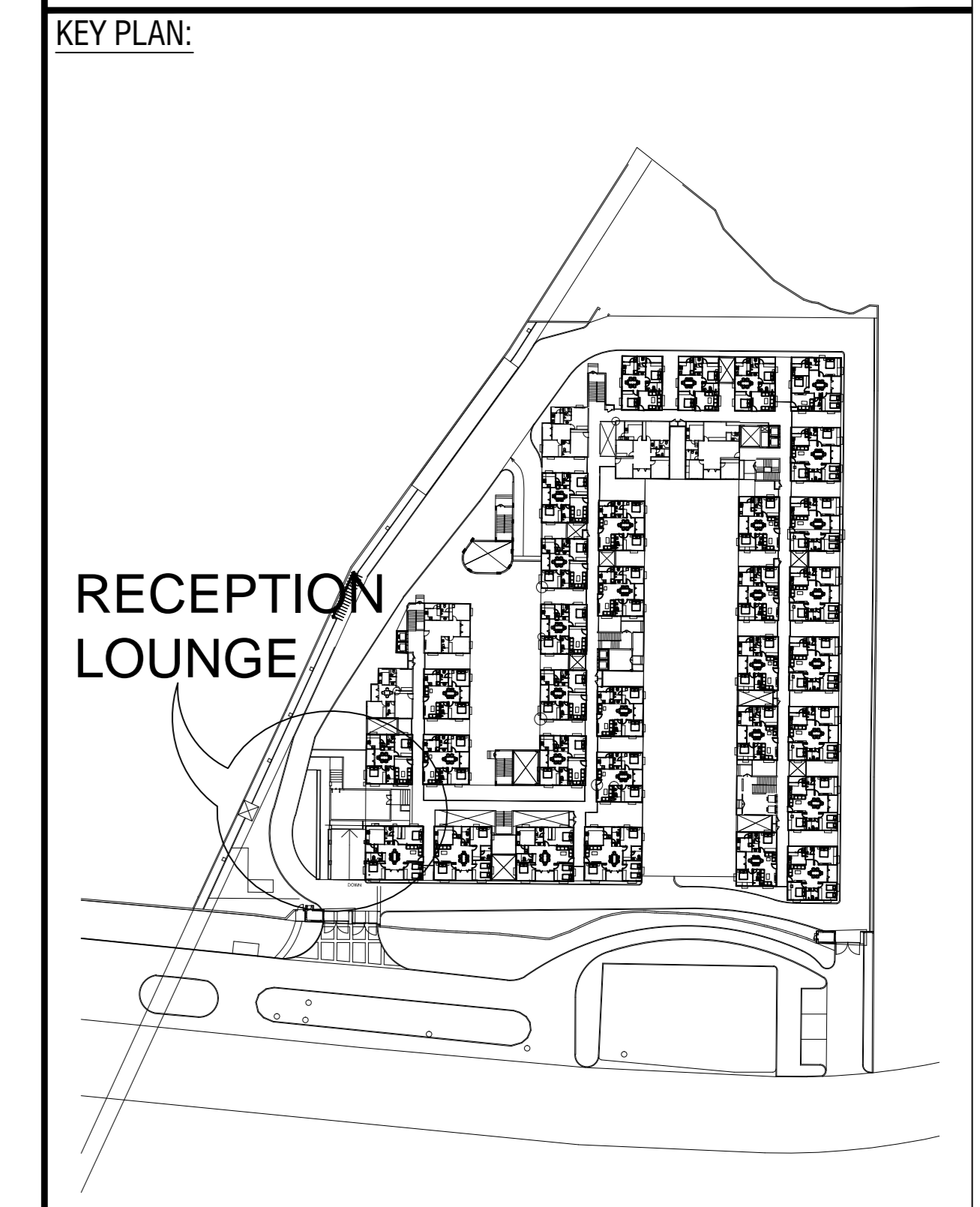
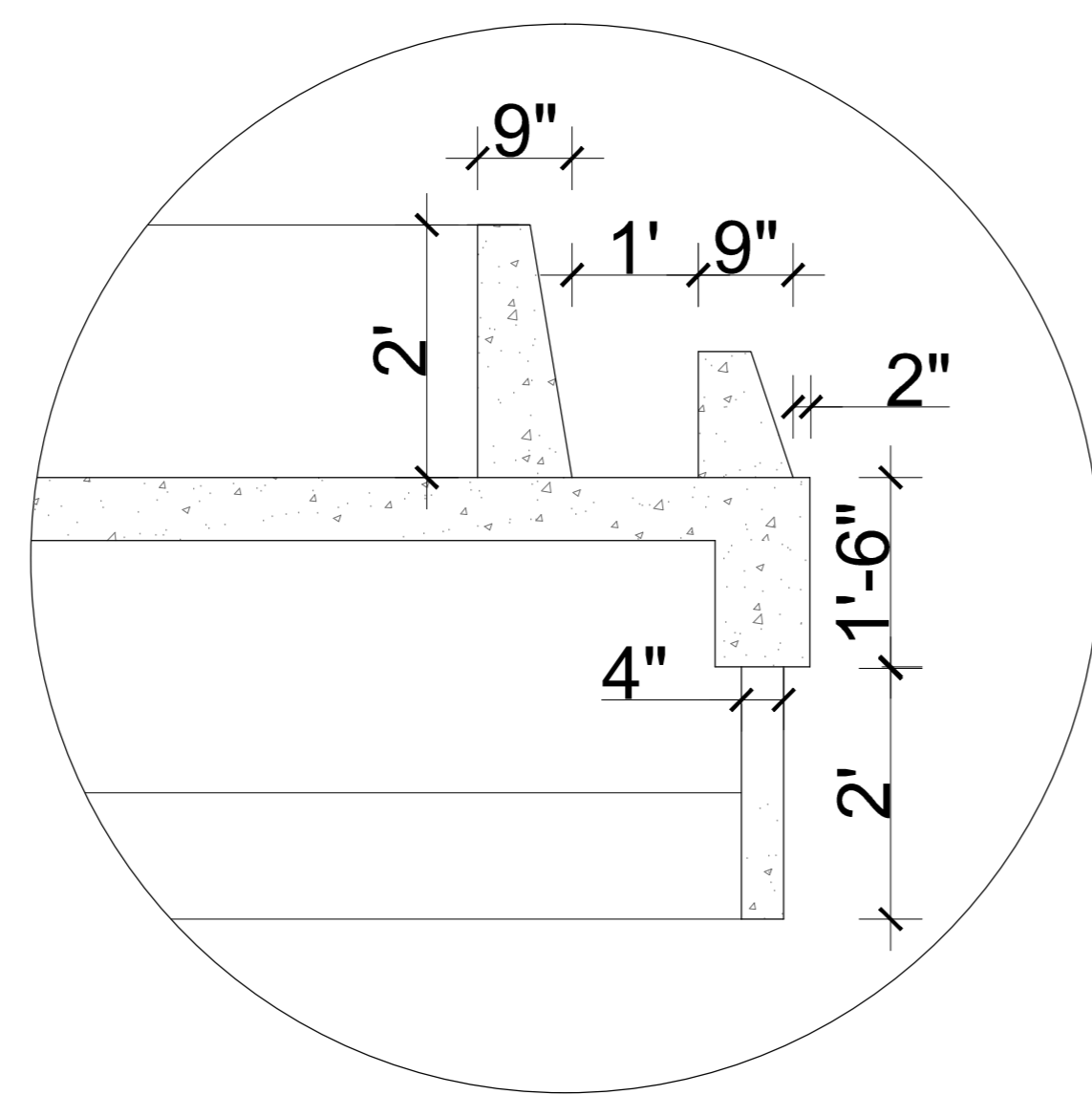

DETAIL AT P - SECTION C



DETAIL AT P - VIEW

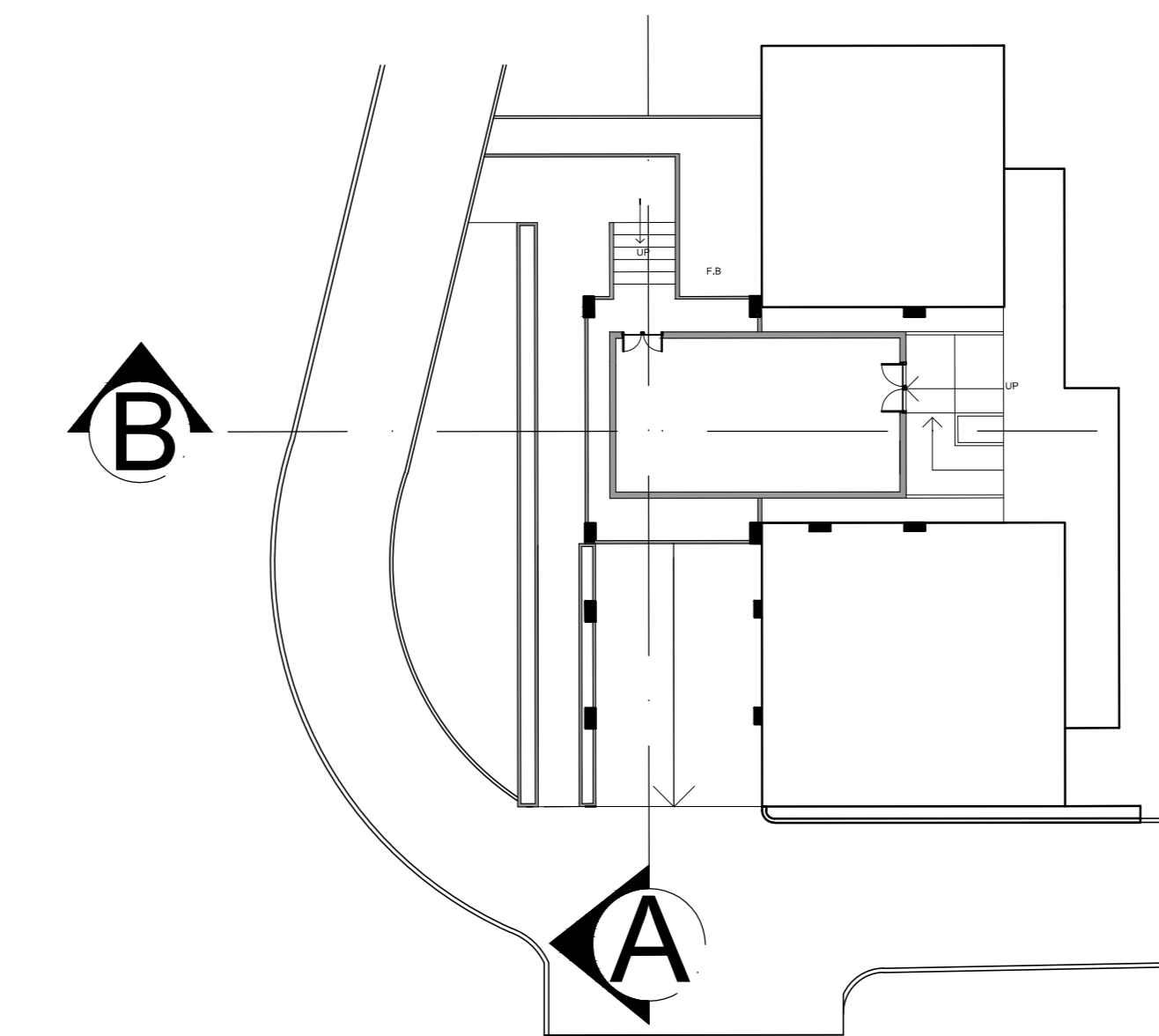

KEY PLAN

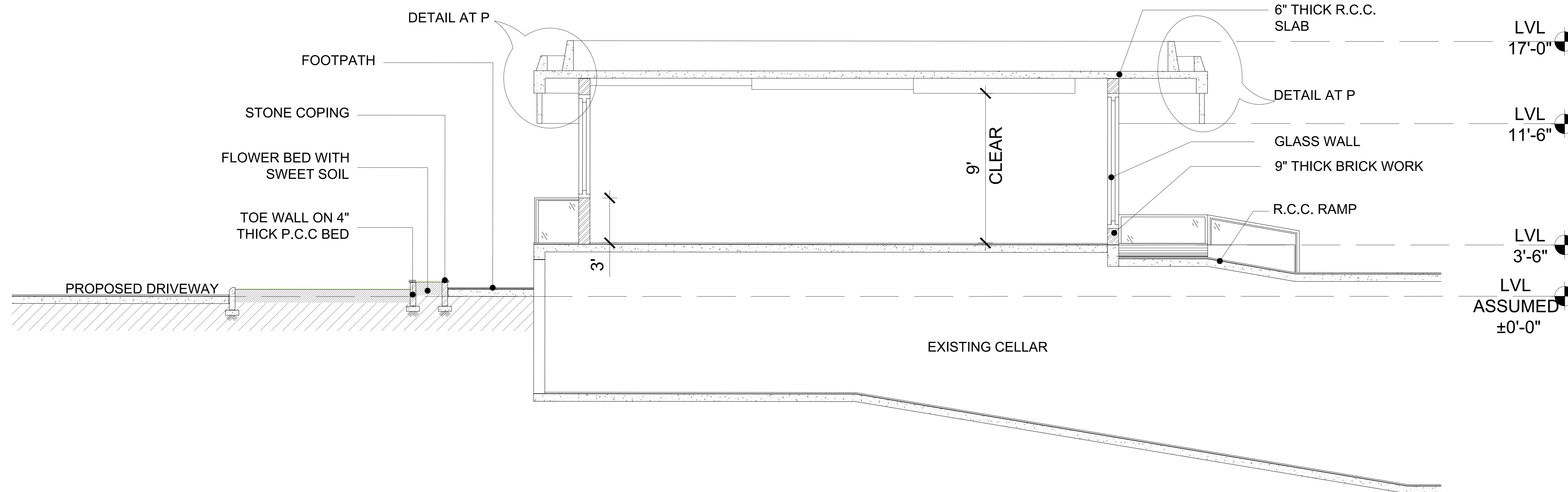

SECTION AT B

GENERAL NOTES:

4			
3			
2			
1			

Rev. No.	Description of Revision	Date	By

PROJECT:

**MAY FLOWER GRANDE**  
 HYDERABAD

ARCHITECTS:

**NARSIMHAM**  
 ASSOCIATES

22, Lepakshi Colony,  
 West Maredpally, Secunderabad - 500026

TITLE:

**PROPOSED**  
**ENTRANCE LOUNGE**  
**SECTIONS**

North 	Date NOV '18	Scale NTS
	Dealt S.K	Sr.Project Architect S.K

Dwg. No. MFG/ER/403/R1	Sr.Architect V.N
---------------------------	---------------------

MS. NARSIMHAM ASSOCIATES, HAS THE COPY RIGHTS OF THIS DOCUMENT, AND IT SHOULD'NT BE USED BY ANYBODY WITHOUT THE WRITTEN PERMISSION OF THE ARCHITECT.