

SEC: X-X

Reference Hatch proton Slab projections @ beam bottom Leave rods @ slab |V| for elevation projection

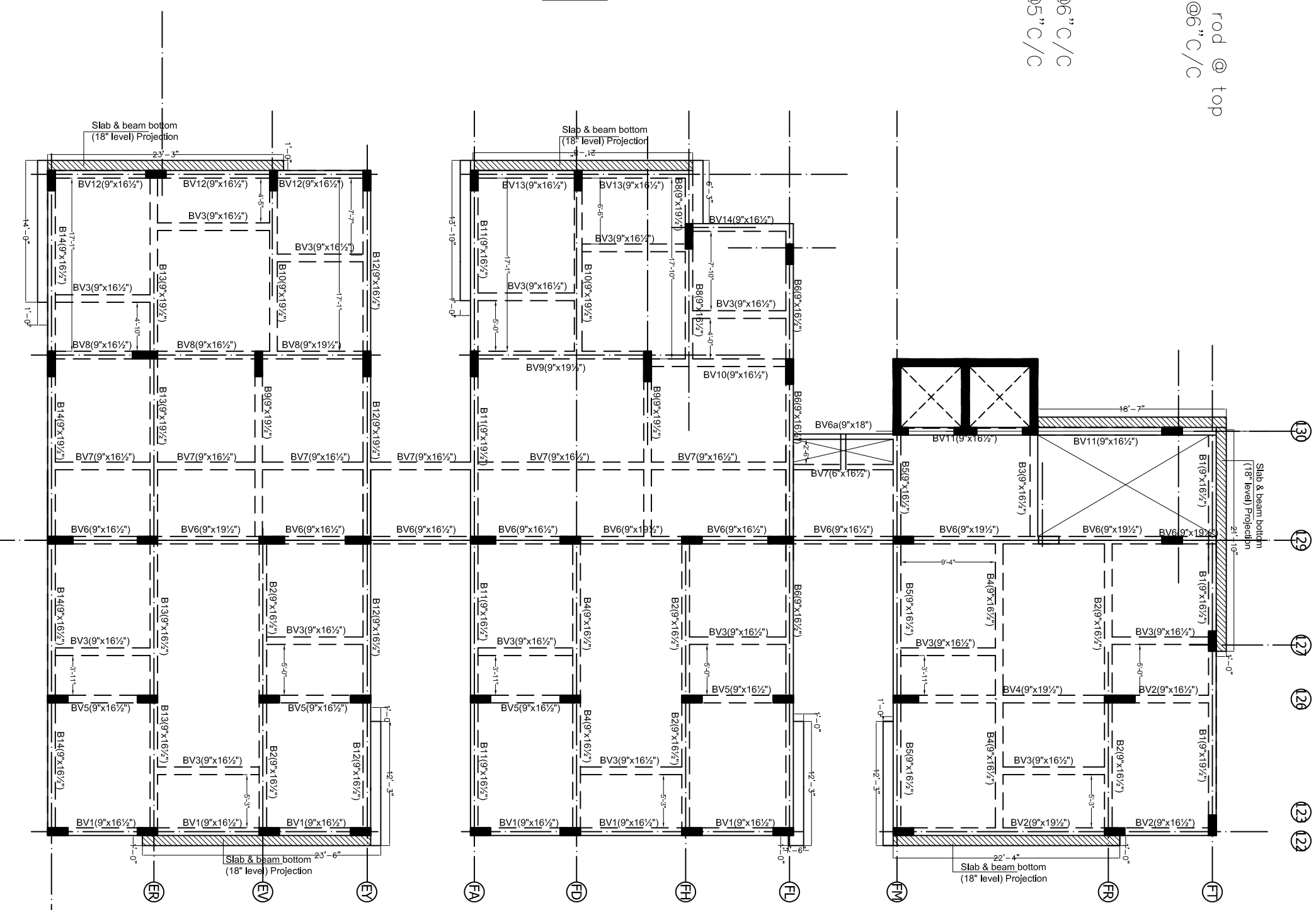

13 12 12 20 21 17 16 17 22

NOTE:

1. DO NOT SCALE THIS DRAWING FOLLOW FIGURED DIMENSIONS
2. ALL THE DIMENSIONS ARE IN INCHES & FEET.
3. REFER ARCHITECT DRAWING FOR CENTER LINE DIMENSIONS
4. THIS BUILDING IS DESIGNED FOR TWO CELLAR +GROUND+NINE FLOORS ONLY.
5. S.B.C. OF SOIL IS TAKEN 400 KN/SQM AS PER SOIL REPORT
6. USE M25 (1:1:2) GRADE CONCRETE FOR COLUMNS & M20 (1:1.5:3) FOR BEAMS & SLAB
7. USE FE 500 GRADE TOR STEEL.
8. PROVIDE CLEAR COVER OF 1.5" FOR COLUMNS , 1"FOR BEAMS & 3/4" FOR SLAB
9. LAP LENGTH INCLUDING ANCHORAGE VALUE OF HOOKS FOR BARS IN FLEXURAL TENSION SHALL BE Ld OR 30d WHICHEVER IS GREATER. THE STRAIGHT LENGTH OF THE LAP SHALL NOT BE LESS THAN 15d OR 200mm. WHEN BARS OF TWO DIFFERENT DIAMETERS ARE TO BE SPLICED, THE LAP LENGTH SHALL BE CALCULATED ON THE BASIS OF DIAMETER OF THE SMALLER BAR.
10. LAP / DEVELOPMENT LENGTH FOR MAIN REINFORCEMENT BARS FOR DIFFERENT GRADES OF CONCRETE MIX SHALL BE AS FOLLOWS:  
 STEEL GRADE M20 M25 M30 M35  
 Fe 415 47 d 41 d 38 d 34 d  
 Fe 500 57 d 49 d 46 d 40 d
11. WHERE d IS THE DIAMETER OF THE BAR.
12. ANY LOOSE OR PROTRUDING BUILDERS SHALL BE REMOVED BEFORE
13. LAYING FOUNDATION CONCRETE AND SHALL BE FILLED WITH P.C.C.
14. CONCRETE SHALL BE VIBRATED FOR OBTAINING OPTIMUM DENSITY.
15. THE DIFFERENCE IN LEVELS OF DEPTH OF ADJACENT FOOTING SHALL NOT BE GREATER THAN HALF THE CLEAR DISTANCE BETWEEN THEM.
16. STIRRUPS SHOULD HAVE STANDARD HOOK AS PER SP-34.
17. THE PROVISIONS MADE IN IS: 456-2000 AND SP-34 AND OTHER RELEVANT CODES SHOULD BE STRICTLY ADHERED DURING EXECUTION .
18. IF ANY VARIATION IN SOIL STRATA FOUND DURING THE EXECUTION OF THE FOUNDATION SOLS. WHEN COMPARED WITH THE CONSIDERED STRATA IT SHOULD BROUGHT TO THE NOTICE OF ENGINEER IN CHARGE AND CONSULTANTS FOR REVISING FOUNDATIONS.
19. S.B.C. OF SOIL IS TAKEN 400 KN/SQM AS PER SOIL REPORT NO. GT/0260/2009-10/VISIT ON 28-02-2014
20. BORE POINTS /REFER BORE HOLES ( 5 & 6)

DESCRIPTION	DATE
GFC DRAWING	

**Client**  
MODI PROPERTIES & INVESTMENTS PVT.LTD

**Project**  
RESIDENTIAL PROJECT FOR (B & C) MAY FLOWER GRANDE AT MALLAPUR.

**STRUCTURAL CONSULTANT**  
KULKARNI CONSULTANTS  
STRUCTURAL ENGINEERS, ARCHITECTS & PROJECT CONSULTANTS  
#216, KUBERA TOWERS, NARAYAN GODA, HITECH ROAD, CONTACT NO. 9865358931, 9849592750, 9849592750

**DATE** 14-10-16  
**DRAWN BY** PAVAN  
**DESIGN** SRIRAMNH  
**CHECKED**  
**APPROVED** KILKARNI

**TITLE:** 5 TH SLAB PROJECTIONS BEAM LAY-OUT DETAILS

**DWG. NO.** KC/MBC/SD/F/18  
**REV. NO.** 0