SHEET NO :5

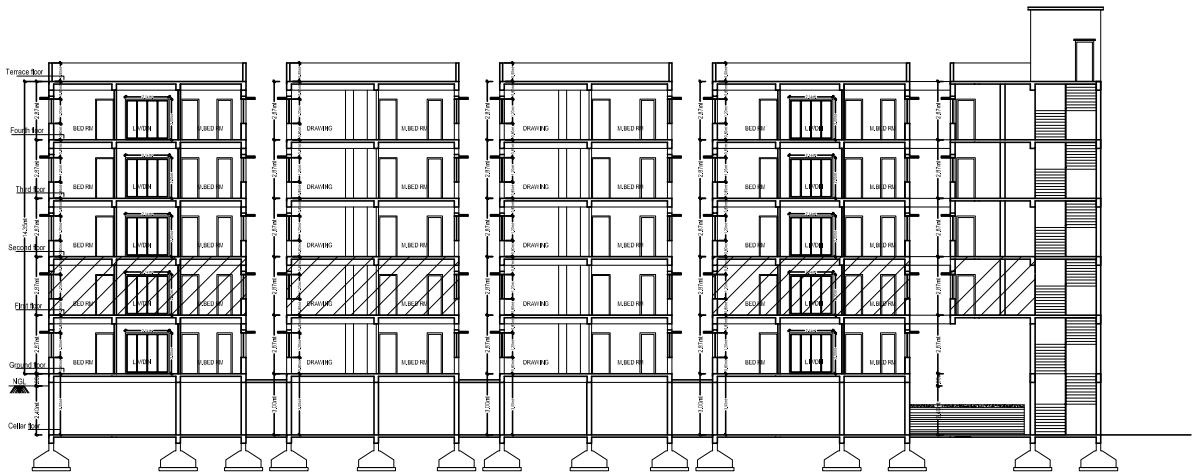

SECTION AT 'X-X'

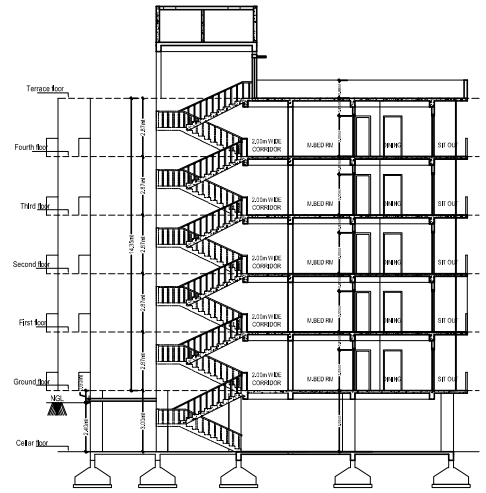

SECTION AT 'Y-Y'

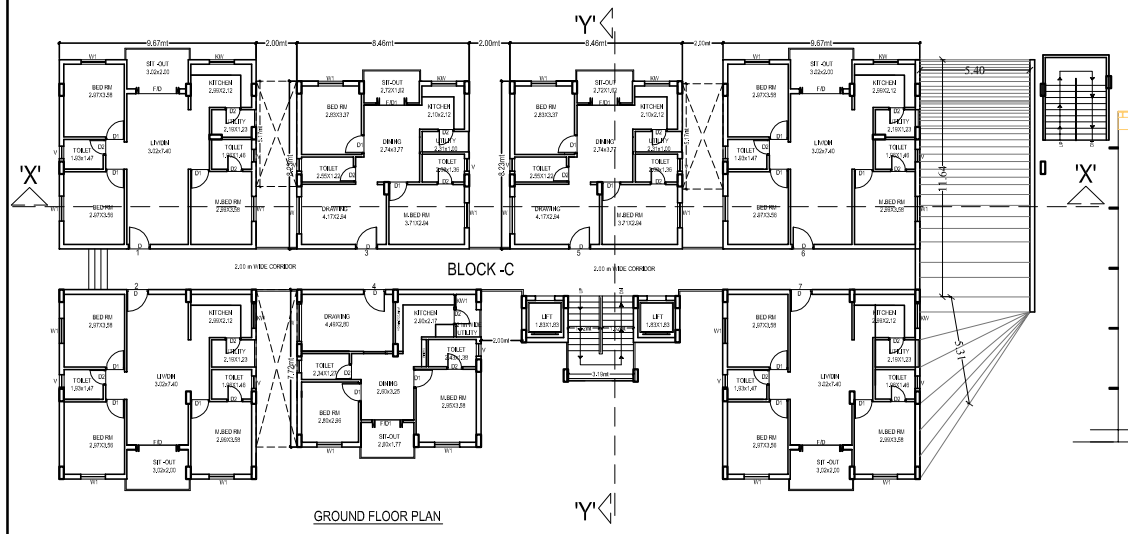

GROUND FLOOR PLAN

ELEVATION

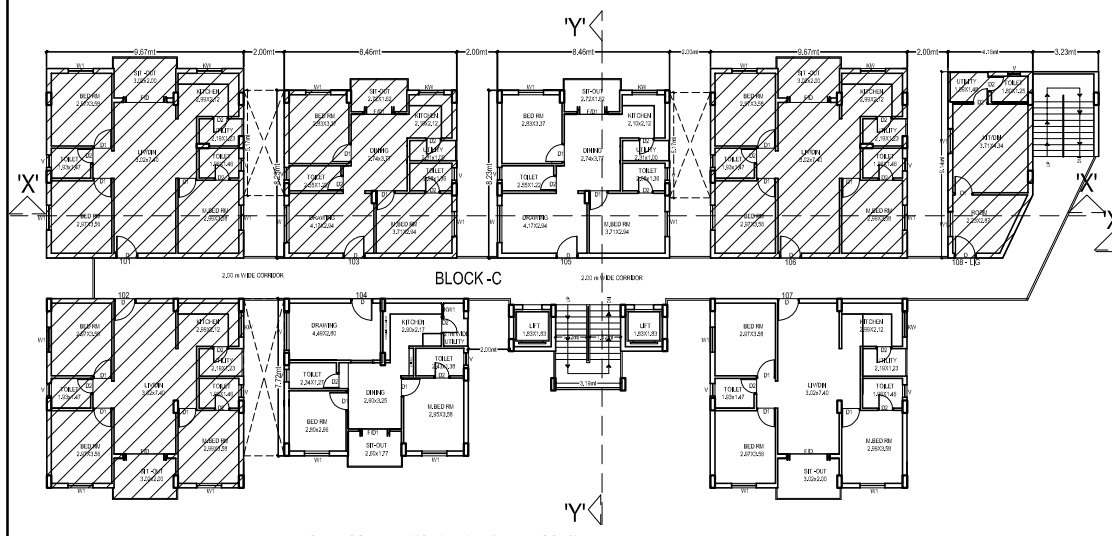

TYPICAL FLOOR PLAN (1ST,2ND,3RD & 4TH FLORDS).

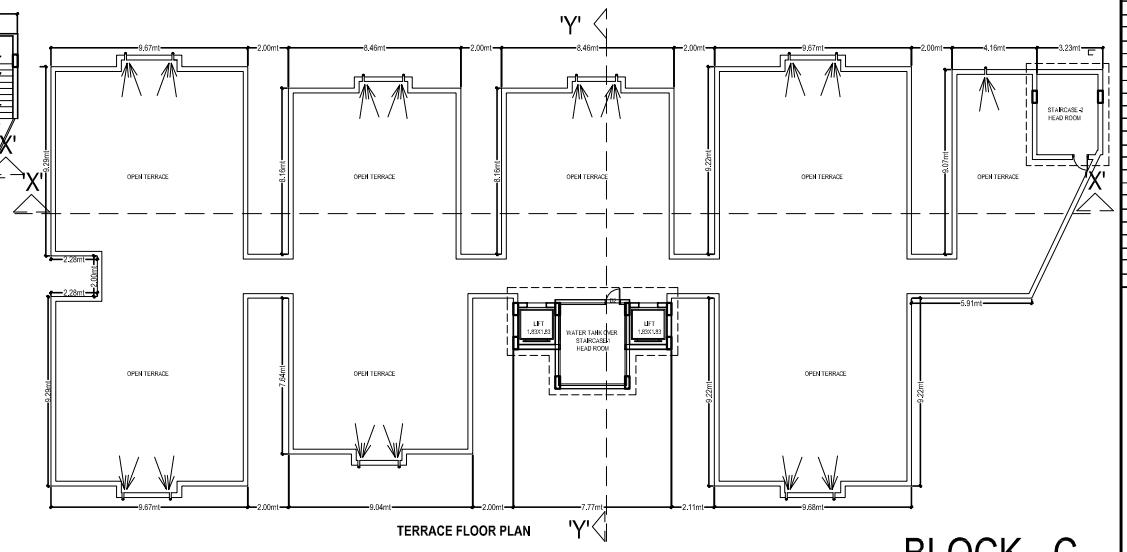

TERRACE FLOOR PLAN

BLOCK - C

Office Use

office seal

FILE No.		CSC	TP-	200
PERMIT NO.			DATE	

KEY PLAN

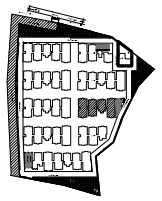

PROPOSED GROUP HOUSING SCHEME IN SURVEY NOS. 193,194 & 195 SITUATED AT KAPRA VILLAGE, GHMC KAPRA CIRCLE , KEESARA MANDAL, HYDERABAD, R.R.DISTRICT.

BELONGING TO ::

M/s. VISTA HOMES REPRESENTED BY MR. SOHAM MODI

Conditions:

1. The permission accorded does not confer any ownership rights. At a later stage if it is found that the documents are false and fabricated the permission will be revoked U/s 450 of HMC Act 1955.
2. If construction is not commenced within one year, building application shall be submitted afresh duly paying required fees.
3. Sanctioned Plan shall be followed strictly while making the construction.
4. Sanctioned Plan copy as attested by the GHMC shall be displayed at the construction site for public view.
5. Commencement Notice shall be submitted by the applicant before commencement of the building U/s 440 of HMC Act.
6. Completion Notice shall be submitted after completion of the building & obtain occupancy certificate U/s 455 of HMC Act.
7. Occupancy Certificate is compulsory before occupying any building.
8. Public Amenities such as Water Supply, Electricity Connections will be provided only on production of occupancy certificate.
9. Prior Approval should be obtained separately for any modification in the construction.
10. Tree Plantation shall be done along the periphery and also in front of the premises.
11. Toilet shall be fenced and shall be maintained as greenery at owners cost before issue of occupancy certificate.
12. Rain Water Harvesting Structure (percolation pit) shall be constructed.
13. Space for Transformer shall be provided in the site keeping the safety of the residents in view.
14. Garbage House shall be made within the premises.
15. Cellar and stilts approved for parking in the plan should be used exclusively for parking of vehicles without partition walls & rolling shutters and the same should not be converted or misused for any other purpose at any time in future as per undertaking submitted.
16. No. of units as sanctioned shall not be increased without prior approval of GHMC at any time in future.
17. This sanction is accorded on surrendering of Road affected portion of the site to GHMC free of cost with out claiming any compensation at any time as per the undertaking submitted.
18. Strip of greenery on periphery of the site shall be maintained as per rules.
19. Stocking of Building Materials on footpath and road margin causing obstruction to free movement of public & vehicles shall not be done, failing which permission is liable to be suspended.
20. The permission accorded does not bar the application or provisions of Urban Land Ceiling & Regulations Act 1976.
21. The Developer / Builder / Owner to provide service road wherever required with specified standards at
22. A safe distance of minimum 3.0mts. Vertical and Horizontal Distance between the Building & their own cost. High Tension Electrical Lines and 1.5mts. for Low Tension electrical line shall be maintained.
23. No front compound wall for the site abutting 18 mt. road width shall be allowed and only Iron grill or Low height greenery hedge shall be allowed.
24. If greenery is not maintained 10additional property tax shall be imposed as penalty every year till the
25. All Public and Semi Public buildings above 3000sq.mts. shall be constructed to provide facilities to physically handicapped persons as per provision of NBC of 2005, condition is fulfilled.
26. The mortgaged built-up area shall be allowed for registration only after Occupancy Certificate is
27. The Registration authority shall register only the permitted built-up area as per sanctioned plan.
28. The Financial Agencies and Institutions shall extend loan facilities only to the permitted built-up area as produced.
29. The Services like Sanitation, Plumbing, Fire Safety requirements, lifts, electrical installations etc., shall be
30. Architect / Structural Engineer if changed, the consent of the previous Architect / Structural Engineer is executed under the supervision of Qualified Technical Personnel,per sanctioned plan.
31. Construction shall be covered under the contractors all risk Insurance till the issue of required and to be intimated to the GHMC.
32. As per the undertaking executed in terms of G.O. Ms. No. 541 MA, dt. 17-11-2000 (wherever applicable), occupancy certificate (wherever applicable).

a) The construction shall be done by the owner, only in accordance with sanctioned Plan under the strict supervision of the Architect, Structural Engineer and site engineer failing which the violations are liable for
b) The Owner, Builder,Developer, Architect, Structural Engineer and Site Engineer are jointly & severally responsible to carry out and complete the construction strictly in accordance with sanctioned plan.
c) The Owner, Builder,Developer, Architect, Structural Engineer and Site Engineer are jointly and severely are held responsible for the structural stability during the building construction and should strictly adhere to all the
d) The Owner / Builder,Developer, should not deliver the possession of any part of built up area of the building by way of Sale / Lease unless and until Occupancy Certificate is obtained from GHMC after providing all the regular service connections to each portion of the building and duly submitting the following.

(i) Building Completion Certificate issued by the Architect duly certifying that the building is completed as per the conditions in the G.O.
(ii) Structural Stability Certificate issued by the Structural Engineer duly certifying that the building is sanctioned plan structurally safe and the construction is in accordance with the specified designs.
(iii) An extract of the site registers containing inspection reports of Site Engineer, Structural Engineer and Architect.
(iv) Insurance Policy for the completed building for a minimum period of three years.

33) Structural Safety and Fire Safety Requirements shall be the responsibility of the Owner, Builder/ Developer, Architect and St. Engineer to provide all necessary Fire Fighting Installations as stipulated in National Building

i) To provide one entry and one exit to the premises with a minimum width of 4.5mts. and height clearance of 5mts.
ii) Provide Fire resistant swing door for the collapsible lifts in all floors.
iii) Provide Generator, as alternate source of electric supply.
iv) Emergency Lighting in the Corridor / Common passages and stair case.
v) Two numbers water type fire extinguishers for every 500 Sq.mts. of floor area with minimum of four numbes fire extinguishers per floor and 5k DCP extinguishers minimum 2 Nos. each at Generator and Transformer area shall be provided as per I.S.I. specification No.2190-1992.
Code of India, 2005 Rec;
vi) Manually operated and alarm system in the entire buildings.
vii) Separate Underground static water storage tank capacity of 25,000 ltts. Capacity.
viii) Separate Terrace Tank of 25,000ltts capacity for Residential buildings;
ix) Automatic Sprinkler system is to be provided if the basement area exceed 200Sq.mts.
x) Electrical Wiring and Installation shall be certified by the electrical engineers to ensure electrical fire safety.
xi) Transformers shall be protected with 4 hours rating fire resist constructions.
xii) To create a joint open spaces with the neighbours building / premises for manoeuverability of fire vehicles. No parking or any constructions shall be made in setbacks area.
xiii) Hose Reel, Down Comer.
xiv) Automatic Sprinkler system is to be provided if the basement area exceed 200Sq.mts.
xv) Electrical Wiring and Installation shall be certified by the electrical engineers to ensure electrical fire safety.
xvi) Transformers shall be protected with 4 hours rating fire resist constructions.
xvii) To create a joint open spaces with the neighbours building / premises for manoeuverability of fire vehicles. No parking or any constructions shall be made in setbacks area.

Office Use

SPECIFICATION :--

1. FOUNDATION	C.R.S. IN CM.
2. BASEMENT	C.R.S. IN CM
3.FOOTING ,COL, SLAB BEAMS ,CHAJJAS	R.C.C. 1:2:4
4.STAIR CASE ,LINTELS.	R.C.C.
5.JOINERY	C.T. WOOD
6.SUPER STUR.	BRICK IN CM
7.PLASTERING	IN CM
8.FLOORING	MARABLE
9.DOOR & WINDOWS , VINTILATORS	C.T. WOOD

OPENING'S :--

DOOR'S:		WINDOWS:-
MD :- 1.05X2.00M	FD1 :-1.52X2.00M	W :-1.80x1.20M
D1 :- 0.90X2.00M		W1 :-1.20x0.90M
D2 :-0.75X2.00M		KW :-.1.20X0.90M
FD :-2.14X2.00M		KW1 :-.0.60X0.90M
		V :-0.60X0.60M

RERERENCE :--

PROPOSED :-
EXISTING :-
DISMANTELED :-
MORTAGAGE AREA :-
SCALE :- 1 : 100

NORTH :--

AREA STATEMENT FOR GROUND & TYPICAL FLOORS :--

BLOCK - C

I.TOTAL BUILT-UP PER FLOOR:

S.NO	FLAT NO	PLINTH AREA in sq. mts.	TYPE
1	101	91.68	3BHK
2	102	91.68	3BHK
3	103	71.26	2BHK
4	104	71.26	2BHK
5	105	71.26	2BHK
6	106	91.68	3BHK
7	107	91.68	3BHK
8	108	35.80	LIG
	COMMON AREA:-	147.69	
TOTAL	8	761.70	

II. Total built-up area of five floors:

	Total no. of units	PLINTH AREA in sq. mts.	COMMON AREA in sq. mts.	TOTAL
GROUND FLOOR	07	580.50	119.75	700.25
FIRST FLOOR	08	616.30	147.69	763.99
SECOND FLOOR	08	616.30	147.69	763.99
THIRD FLOOR	08	616.30	147.69	763.99
FOURTH FLOOR	08	616.30	147.69	763.99
TOTAL	39	3,045.70	710.51	3,756.21

10% MORTAGAGE AREA ON FIRST FLOOR : 382.10 SQ.M

OWNER'S SIGN :--

BUILDERS SIGN (REGD.NO) :--

ARCHITECT'S SIGN (REGD.NO) :--

STRUCTURAL ENGG SIGN (REGD.NO) :--