

ELEVATION

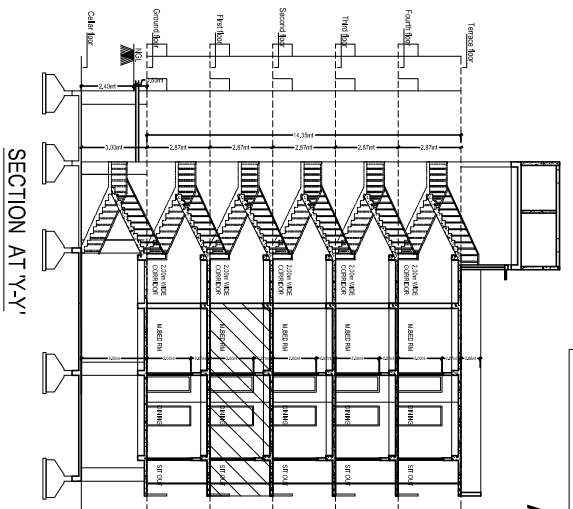

SECTION AT Y-Y'

SHEET NO : 7

A/B

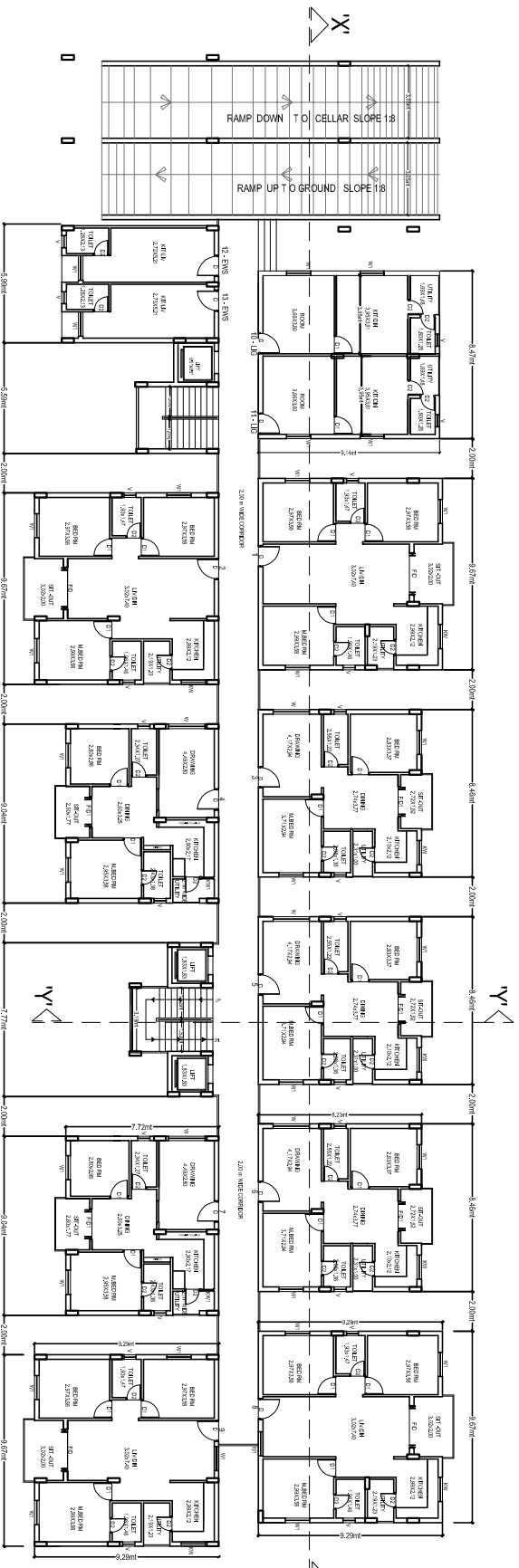

GROUND FLOOR PLAN

BLOCK - E

Office Use

DATE	NO	REV	BY

PROPOSED GROUP HOUSING SCHEME IN SURVEY NOS. 131, 134 & 135 SITUATED AT KAPPA VILLAGE, CHINIC KAPPA CIRCLE, KESARLA NANDAL, HYDERABAD, R.D. DISTRICT.

BELONGING TO: M/s. VISTA HOMES REPRESENTED BY MR. SOHAM MODI

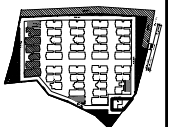

CONDITIONS

1. The site is situated in a residential zone as per the City Development Plan, Hyderabad.
2. The proposed building is to be constructed in accordance with the provisions of the Hyderabad Building Regulation, 1956.
3. The proposed building is to be constructed in accordance with the provisions of the Hyderabad Building Regulation, 1956.
4. The proposed building is to be constructed in accordance with the provisions of the Hyderabad Building Regulation, 1956.
5. The proposed building is to be constructed in accordance with the provisions of the Hyderabad Building Regulation, 1956.
6. The proposed building is to be constructed in accordance with the provisions of the Hyderabad Building Regulation, 1956.
7. The proposed building is to be constructed in accordance with the provisions of the Hyderabad Building Regulation, 1956.
8. The proposed building is to be constructed in accordance with the provisions of the Hyderabad Building Regulation, 1956.
9. The proposed building is to be constructed in accordance with the provisions of the Hyderabad Building Regulation, 1956.
10. The proposed building is to be constructed in accordance with the provisions of the Hyderabad Building Regulation, 1956.
11. The proposed building is to be constructed in accordance with the provisions of the Hyderabad Building Regulation, 1956.
12. The proposed building is to be constructed in accordance with the provisions of the Hyderabad Building Regulation, 1956.
13. The proposed building is to be constructed in accordance with the provisions of the Hyderabad Building Regulation, 1956.
14. The proposed building is to be constructed in accordance with the provisions of the Hyderabad Building Regulation, 1956.
15. The proposed building is to be constructed in accordance with the provisions of the Hyderabad Building Regulation, 1956.
16. The proposed building is to be constructed in accordance with the provisions of the Hyderabad Building Regulation, 1956.
17. The proposed building is to be constructed in accordance with the provisions of the Hyderabad Building Regulation, 1956.
18. The proposed building is to be constructed in accordance with the provisions of the Hyderabad Building Regulation, 1956.
19. The proposed building is to be constructed in accordance with the provisions of the Hyderabad Building Regulation, 1956.
20. The proposed building is to be constructed in accordance with the provisions of the Hyderabad Building Regulation, 1956.
21. The proposed building is to be constructed in accordance with the provisions of the Hyderabad Building Regulation, 1956.
22. The proposed building is to be constructed in accordance with the provisions of the Hyderabad Building Regulation, 1956.
23. The proposed building is to be constructed in accordance with the provisions of the Hyderabad Building Regulation, 1956.
24. The proposed building is to be constructed in accordance with the provisions of the Hyderabad Building Regulation, 1956.
25. The proposed building is to be constructed in accordance with the provisions of the Hyderabad Building Regulation, 1956.
26. The proposed building is to be constructed in accordance with the provisions of the Hyderabad Building Regulation, 1956.
27. The proposed building is to be constructed in accordance with the provisions of the Hyderabad Building Regulation, 1956.
28. The proposed building is to be constructed in accordance with the provisions of the Hyderabad Building Regulation, 1956.
29. The proposed building is to be constructed in accordance with the provisions of the Hyderabad Building Regulation, 1956.
30. The proposed building is to be constructed in accordance with the provisions of the Hyderabad Building Regulation, 1956.
31. The proposed building is to be constructed in accordance with the provisions of the Hyderabad Building Regulation, 1956.
32. The proposed building is to be constructed in accordance with the provisions of the Hyderabad Building Regulation, 1956.
33. The proposed building is to be constructed in accordance with the provisions of the Hyderabad Building Regulation, 1956.
34. The proposed building is to be constructed in accordance with the provisions of the Hyderabad Building Regulation, 1956.
35. The proposed building is to be constructed in accordance with the provisions of the Hyderabad Building Regulation, 1956.

OPERINGS :-

DOORS	FD1 - 1.50x2.00M	WD - 1.50x1.20M
	FD2 - 1.80x2.00M	WD1 - 1.20x0.90M
	FD3 - 0.75x0.75M	WD2 - 0.60x0.90M
	FD4 - 1.50x2.00M	WD3 - 0.60x0.90M

WINDOWS :-

	W1 - 1.50x1.20M	W2 - 1.20x0.90M
	W3 - 1.20x0.90M	W4 - 0.60x0.90M
	W5 - 0.60x0.90M	W6 - 0.60x0.90M

REFERENCE :-

EXISTING :-

DISMANTLED :-

MORTGAGE AREA :-

SCALE :- 1:100

AREA STATEMENT FOR GROUND FLOOR :-

BLOCK - E

S.NO	DESCRIPTION	AREA (SQ.M)
1		
2		
3		
4		
5		
6		
7		
8		
9		
10		
11		
12		
13		
14		
15		
16		
17		
18		
19		
20		
21		
22		
23		
24		
25		
26		
27		
28		
29		
30		
31		
32		
33		
34		
35		
36		
37		
38		
39		
40		
41		
42		
43		
44		
45		
46		
47		
48		
49		
50		
51		
52		
53		
54		
55		
56		
57		
58		
59		
60		
61		
62		
63		
64		
65		
66		
67		
68		
69		
70		
71		
72		
73		
74		
75		
76		
77		
78		
79		
80		
81		
82		
83		
84		
85		
86		
87		
88		
89		
90		
91		
92		
93		
94		
95		
96		
97		
98		
99		
100		

OWNER'S SIGN :-

BUILDERS SIGN (REGD NO) :-

ARCHITECTS SIGN (REGD NO) :-

STRUCTURAL ENGG SIGN (REGD NO) :-

Office Use