

SECTION 'C-C'

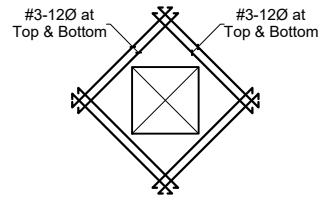

MAN HOLE R.C.C. DET. (2'X2')

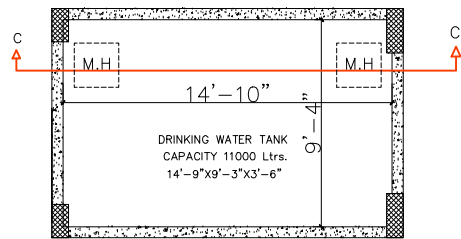

WATER TANK -2

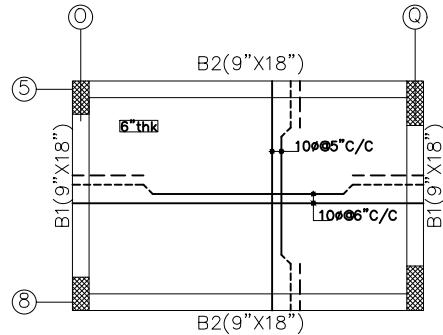

BOTTOM SLAB AT (5' LVL) FROM TERRACE FLOOR

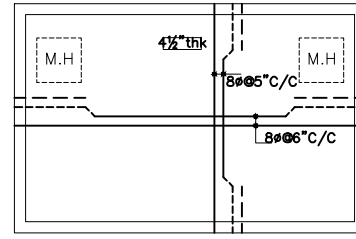

TOP SLAB FROM

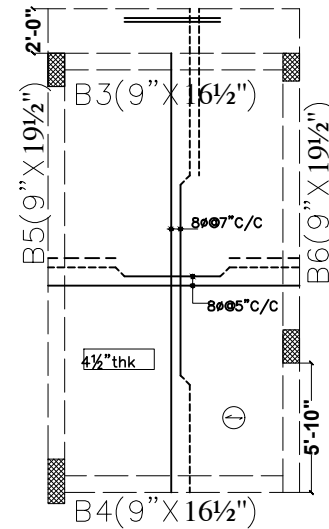

STAIRCASE-2 HEAD ROOM SLAB

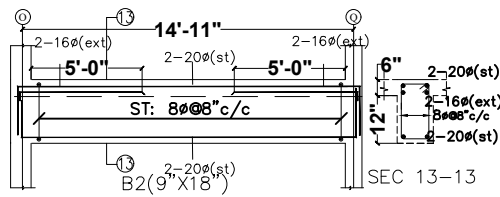

SEC 13-13

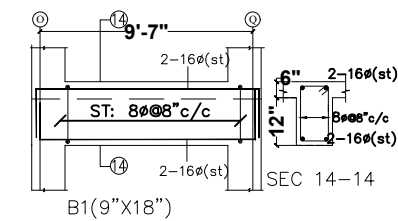

SEC 14-14

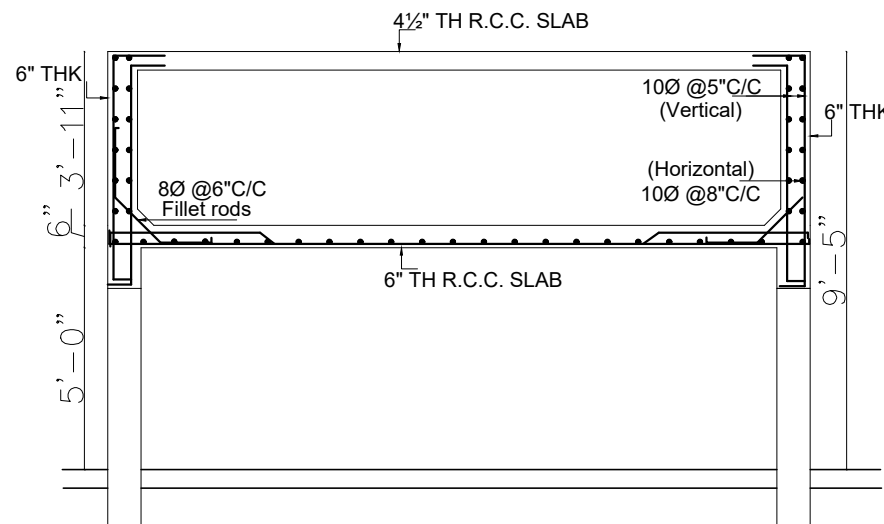

RCC SECTION DETAIL FOR WATER TANK-2

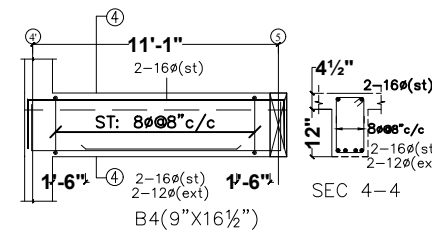

SEC 4-4

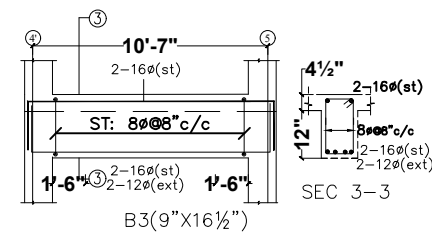

SEC 3-3

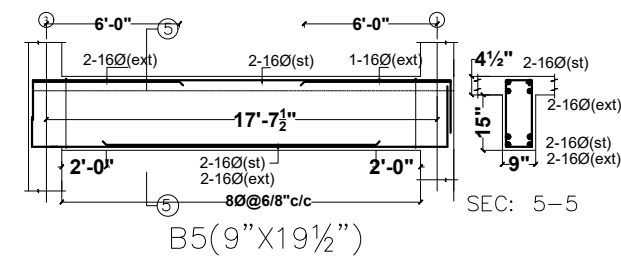

B5(9"X19 1/2")

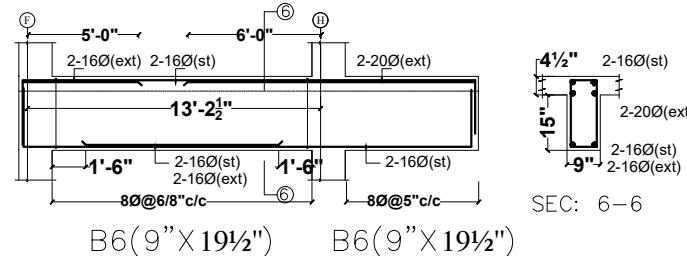

B6(9"X19 1/2") B6(9"X19 1/2")

**GENERAL NOTES**

1. USE M25 (1:1.5:2) GRADE FOR WATER TANK COLUMNS, WALLS, BEAMS & SLABS
2. USE FE415 GRADE TOR STEEL
3. PROVIDE CLEAR COVER OF 1.5" FOR COLUMNS, 1" FOR BEAMS, 3/4" FOR SLAB & 1/2" RCC WALLS
4. PROVIDE 1" CAMBER AT FREE END FOR CANTILEVER BEAMS & SLABS.
5. IN SLAB EXTEND -VE STEEL UPTO 0.30L FROM FACE OF SUPPORT.
6. DO NOT PROVIDE EXTRA REINFORCEMENT AT SIMPLY SUPPORTS.
7. LAP LENGTH 48 D (D - IS THE DIA OF THE BAR) IN COMPRESSION.
8. LAP LENGTH 52 D (D - IS THE DIA OF THE BAR) IN TENSION.
9. ONLY FIGURED DIMENSIONS SHALL BE FOLLOWED.
10. ALL THE DIMENSIONS ARE IN INCHES & FEET.
11. DO NOT SCALE THE DRAWING.

NOTE - REFER ARCHITECTURAL DRAWING

REV. No.	DESCRIPTION	DATE
01		

FOR REFERENCE

Owners & Developers: **5-4-187 / 3&4, Soham mansion, II Floor, M.G. Road, Secunderabad-500003.**  
 Phone: 66335551 (4lines) Fax: 040-27544058  
 E-mail: info@modiproperties.com

Architects & Engineers: **KULKARNI CONSULTANT'S**  
 STRUCTURAL ENGINEERS, ARCHITECTS & PROJECT CONSULTANTS  
 #216, KUBERA TOWER'S, NARAYAN GUDA, HYDERABAD.  
 CONTACT NO'S: 04023223891, 09246343724, 09246343720.

SCALE: N.T.S	VISTA HOMES BLOCK - (C)
DATE: 17-9-16	TITLE: WATER TANK (2) & STAIRCASE (2) SLAB
DRAWN: PAWAN	DWG. NO. KC/VH/SD/C/
CHECKED & APPROVED: KULKARNI	REV. No. 0