

- GENERAL NOTES**
1. USE M25 (1:1.5:2) GRADE FOR WATER TANK COLUMNS, WALLS, BEAMS & SLABS
 2. USE FE415 GRADE TOR STEEL.
 3. PROVIDE CLEAR COVER OF 1.5" FOR COLUMNS, 1" FOR BEAMS, 3/4" FOR SLAB & 1/2" RCC WALLS
 4. PROVIDE 1" CAMBER AT FREE END FOR CANTILEVER BEAMS & SLABS.
 5. IN SLAB EXTEND -VE STEEL UPTO 0.30L FROM FACE OF SUPPORT.
 6. DO NOT PROVIDE EXTRA REINFORCEMENT AT SIMPLY SUPPORTS.
 7. LAP LENGTH 48 D (D- IS THE DIA OF THE BAR) IN COMPRESSION.
 8. LAP LENGTH 52 D (D- IS THE DIA OF THE BAR) IN TENSION.
 9. ONLY FIGURED DIMENSIONS SHALL BE FOLLOWED.
 10. ALL THE DIMENSIONS ARE IN INCHES & FEET.
 11. DO NOT SCALE THE DRAWING.

TERRACE FLOOR PLAN ELEVATED SLAB

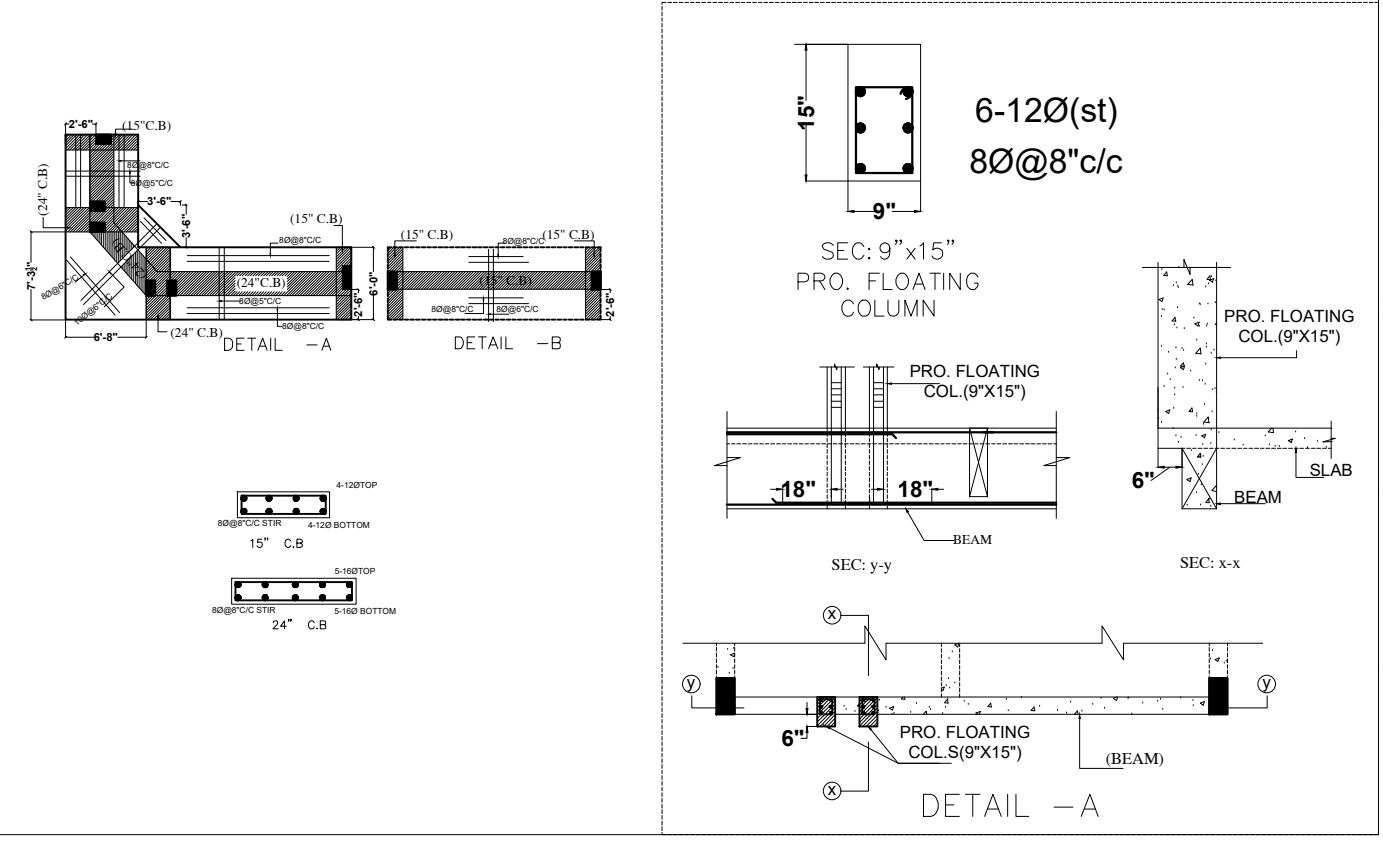

NOTE - REFER ARCHITECTURAL DRAWING

REV. No.	DESCRIPTION	DATE
01		

FOR REFERENCE

Owners & Developers: 5-4-187 /3&4, Soham mansion, II Floor, M.G. Road, Secunderabad-500003. Phone:66335551(4lines) Fax:040-27544058 E-mail:info@modiproperties.com

Architects & Engineers: **KULKARNI CONSULTANTS**
STRUCTURAL ENGINEERS, ARCHITECTS & PROJECT CONSULTANTS
#216, KUBERA TOWER'S, NARAYAN GUDA, HYDERABAD.
CONTACT NO'S:- 04023223891, 09246343724, 09246343720.

SCALE:	N.T.S	VISTA HOMES BLOCK - (C)
DATE:	17-8-16	TITLE: TERRACE FLOOR PLAN
DRAWN:	PAWAN	DWG. NO. KC/VH/SD/C/
CHECKED & APPROVED:	KULKARNI	REV. No. 0