

SECOND FLOOR

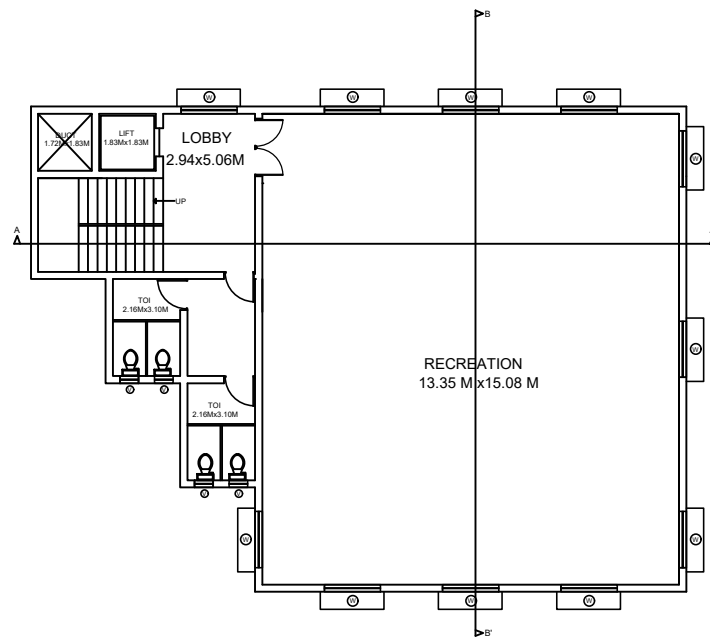

THIRD FLOOR

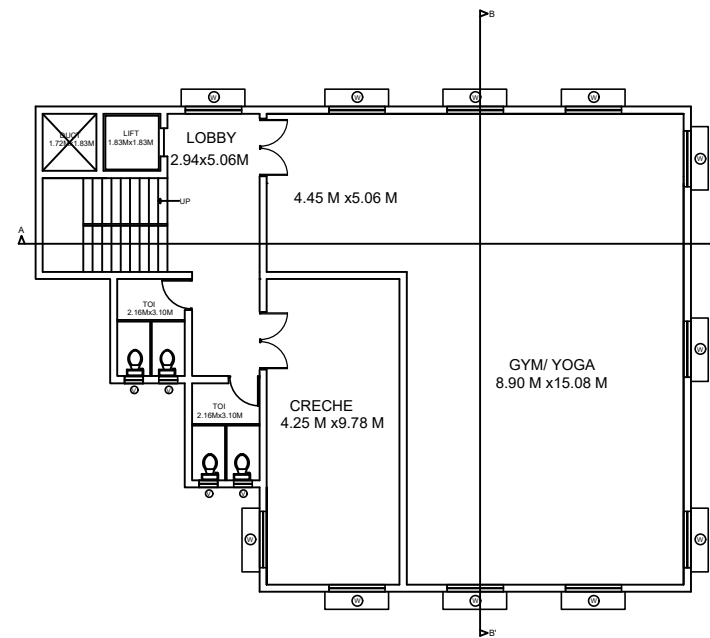

FOURTH FLOOR

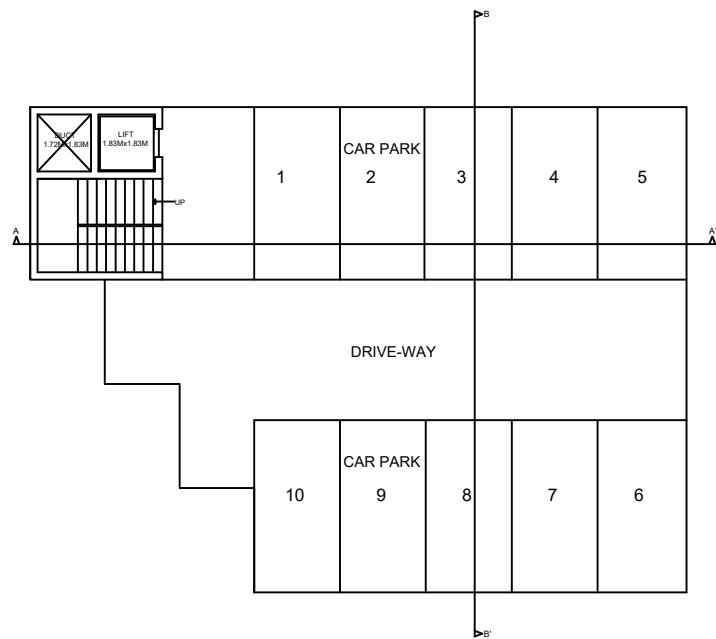

STILT FLOOR

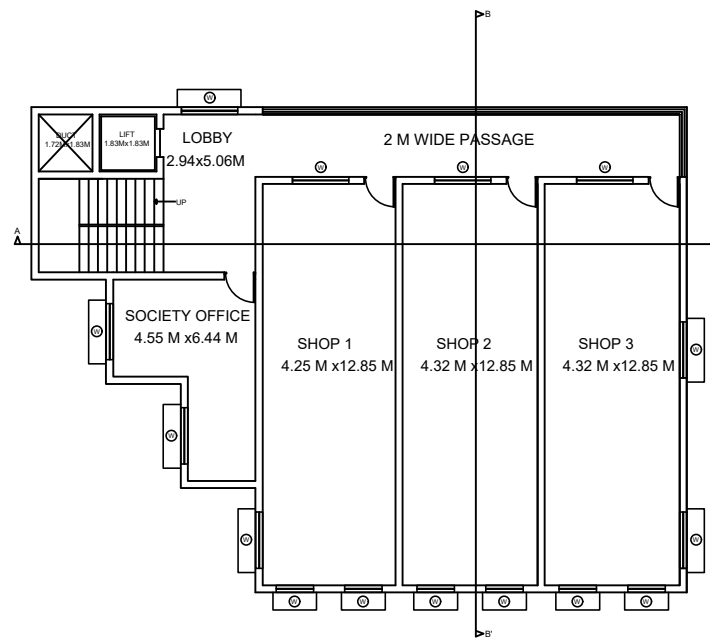

FIRST FLOOR

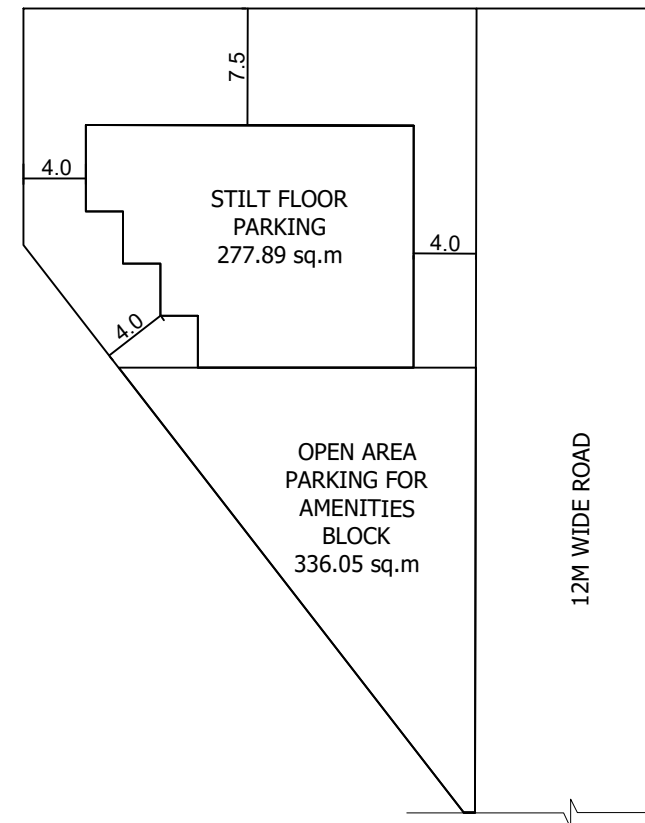

SITE

PLAN SHOWING THE PROPOSED GATED COMMUNITY LAYOUT CUM GROUP HOUSING LAYOUT IN SY. NOS 142,143,146, 147,148 & 150 TO 153 SITUATED AT GAGILLAPUR VILLAGE, QUTUBULLAPUR MANDAL, MEDCHAL DIST.

DEVELOPERS:  
M/s.USHA SREE HOMES  
REPRESENTED BY ITS PARTNER  
SRI. SURYA PRAKASH

SPECIFICATIONS

FOUNDATION : C.R.S MASONRY  
SUPER STRUCTURE : BRICK IN C.M (1:6)  
COLOUMNS, BEAMS, SLAB, STAIRS : R.C.C.(1:2:4)  
DOORS AND WINDOWS : T.WOOD  
PLASTERING : CEMENT MORTOR  
FLOORING : MARBLE STONES

SCHEDULE OF OPENINGS

MD - DOOR - 1.07M X 2.10M	W - WINDOW - 1.80M X 1.20M
D1 - DOOR - 0.99M X 2.10M	W1 - WINDOW - 1.20M X 1.20M
D2 - DOOR - 0.75M X 2.10M	W2 - WINDOW - 0.90M X 1.20M
PD - DOOR - 0.91M X 2.10M	W3 - WINDOW - 0.75M X 1.20M
	KW - WINDOW - 0.90M X 0.90M
	V - VENTILATOR - 0.90M X 0.60M

AREA STATEMENT

REFERENCE	NORTH
PROPOSED	
EXISTING	
TO BE DISMANTLED	
SCALE	- 1 : 100

OWNER'S SIGNATURE.

ARCHITECT'S SIGNATURE.

STRUCTURAL ENGINEER'S SIGNATURE.

BUILDER'S SIGNATURE.

TOTAL PLOT AREA: 979.83 SQ.M

AREA STATEMENT: CLUB HOUSE	
FIRST FLOOR:	278 SQ.M
SECOND FLOOR:	278 SQ.M
THIRD FLOOR:	278 SQ.M
FOURTH FLOOR:	278 SQ.M
TOTAL BUILT-UP AREA:	1112 SQ.M (100%)

PARKING AREA STATEMENT:	
STILT FLOOR:	278 SQ.M (25%)
OPEN PARKING AREA:	336 SQ.M (30.21%)
TOTAL PARKING AREA:	614 SQ.M (55.21%)