

**PROJECT**  
NILGIRI ESTATES, RAMPALLI

**CLIENT**  
MODI PROPERTIES

**TITLE**  
GATE DETAILS  
CLUB HOUSE ENTRY GATE

Sr.no	DATE

**DRAWING DETAILS**

Scale	N.T.S.
Drawn by	Ramya
Checked by	AR
Date	23.10.2018
DrawingCode:	NE/AR/GD/02
Sheet No.	

**INTERIOR CONSULTANTS**

**ARDES**  
ARCHITECTS & INTERIOR DESIGNERS  
7-1-212, SHIV-BAGH, AMEERPET, HYDERBAD.  
040-23753316; email: mailardes@gmail.com

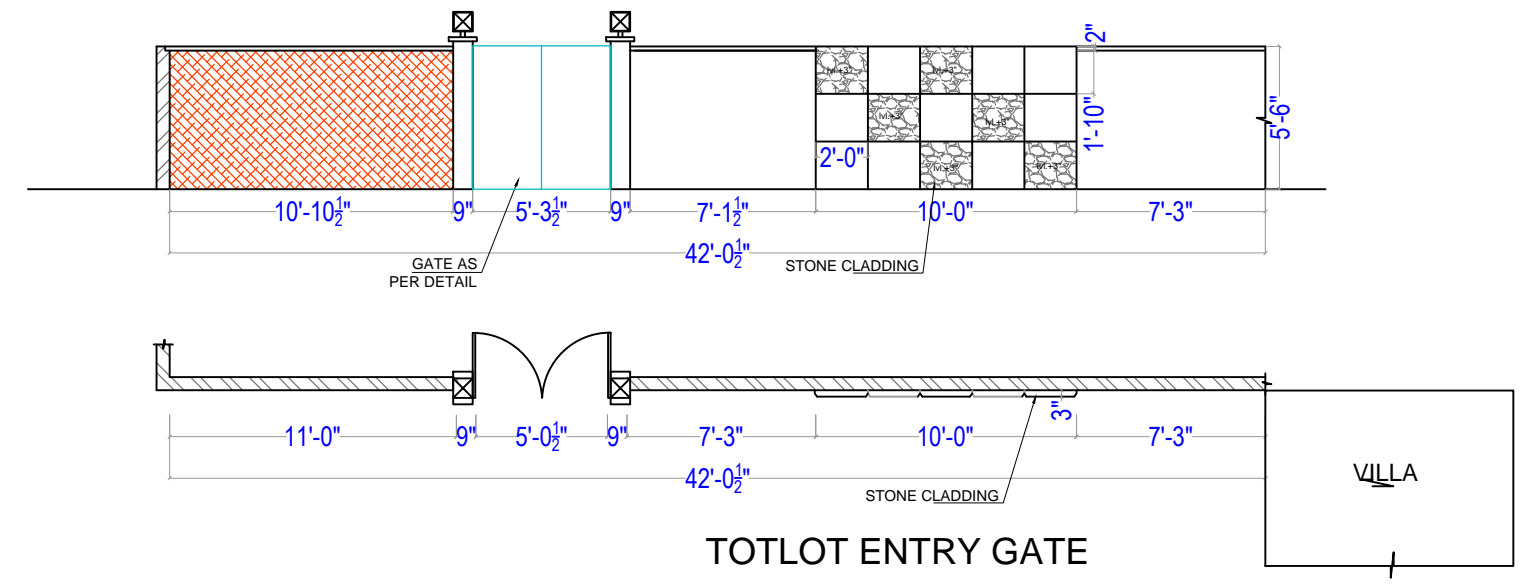
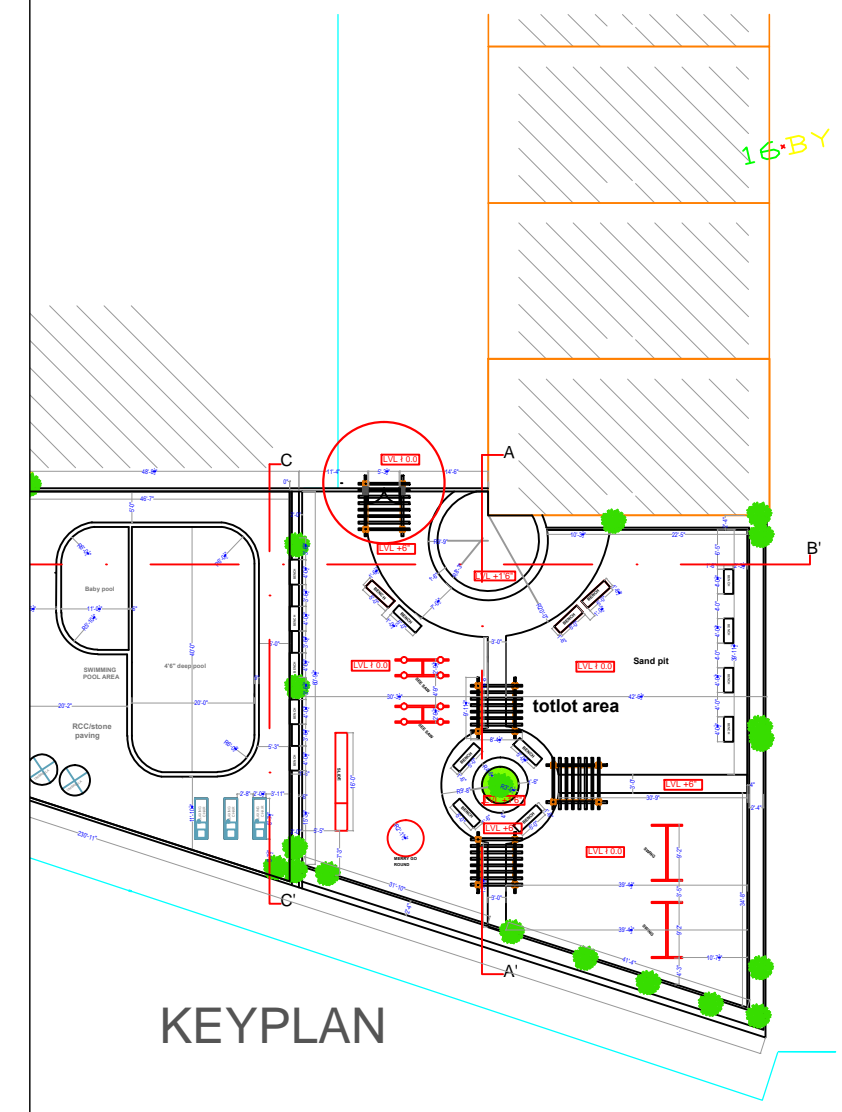
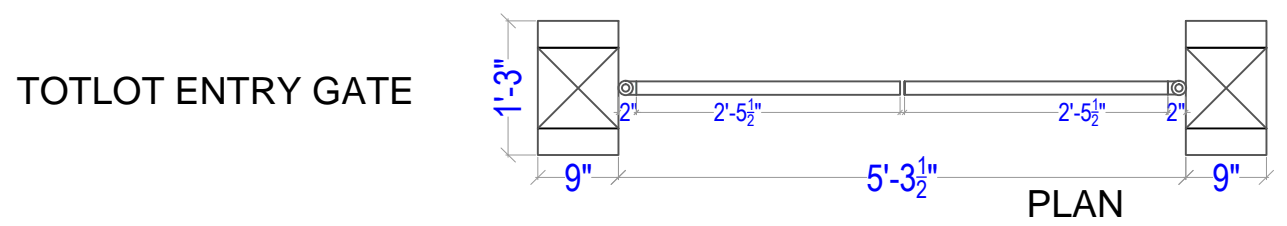
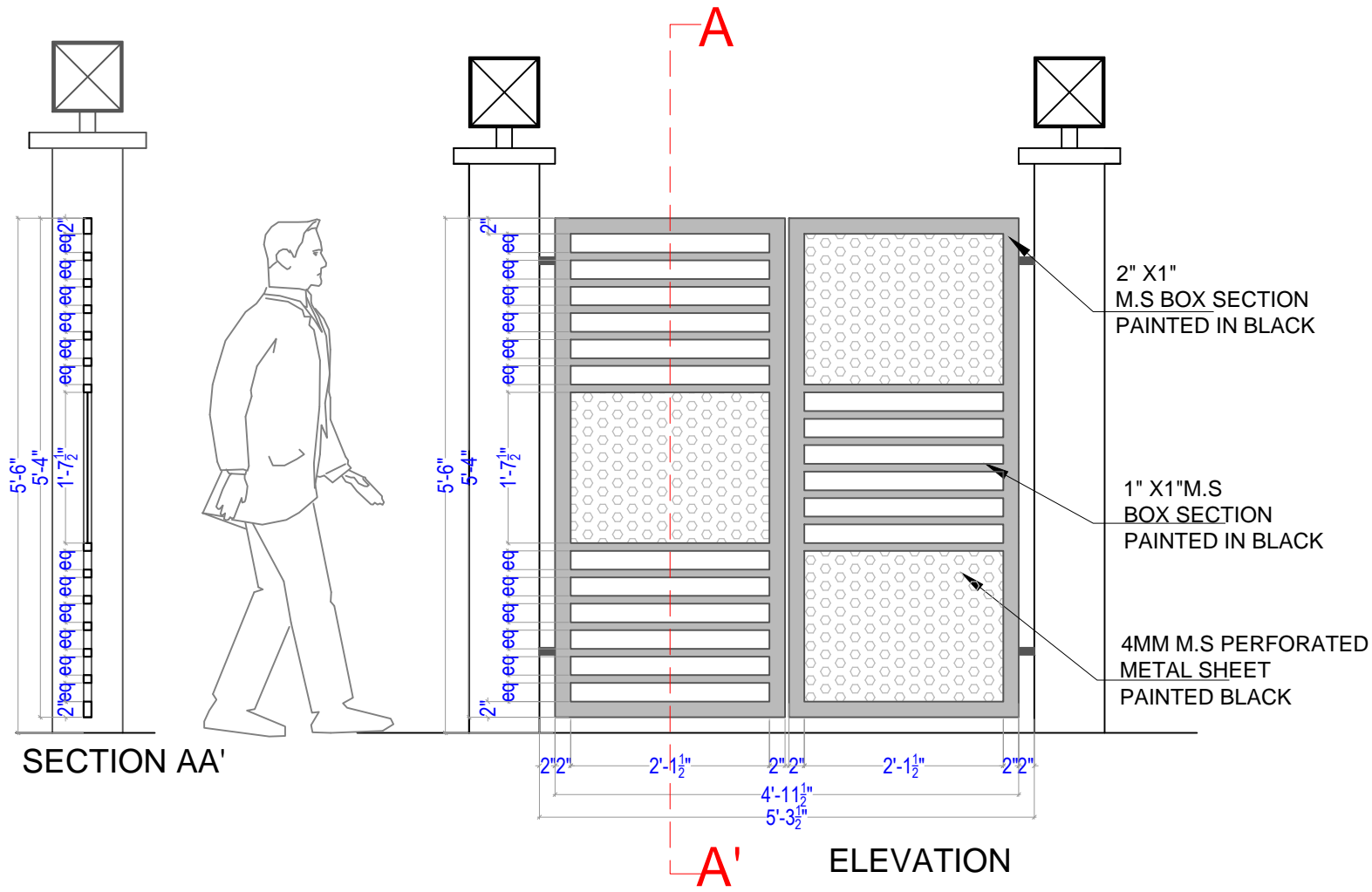

**PROJECT**  
NILGIRI ESTATES, RAMPALLI

**CLIENT**  
MODI PROPERTIES

**TITLE**  
GATE DETAILS  
TOTLOT ENTRY GATE

Sr.no	DATE

DRAWING		DETAILS	

Scale	N.T.S.
Drawn by	Ramya
Checked by	AR
Date	23.10.2018
DrawingCode:	NE/AR/GD/02
Sheet No.	

**INTERIOR CONSULTANTS**  
**ARDES**  
ARCHITECTS & INTERIOR DESIGNERS  
7-1-212,SHIV-BAGH, AMEERPET, HYDERBAD.  
040-23753316; email: mailardes@gmail.com