

- NOTES**
1. ALL THE DIMENSIONS ARE IN FPS SYSTEM.
  2. ONLY FIGURED DIMENSIONS SHALL BE FOLLOWED, DO NOT SCALE THE DRAWING.
  3. THIS SHEET SUPERSEDES ALL PREVIOUSLY REVISED ARCHITECTURAL DRAWING OF SAME NUMBERS
  4. ALL LARGE SCALE DRAWINGS SHALL SUPERSEDE THE SMALL SCALE ONES.
  5. ANY DISCREPANCY IN THE DRAWINGS SHALL BE BROUGHT TO THE NOTICE OF THE CONSULTANTS, BEFORE EXECUTION OF WORK.

**KEY PLAN**

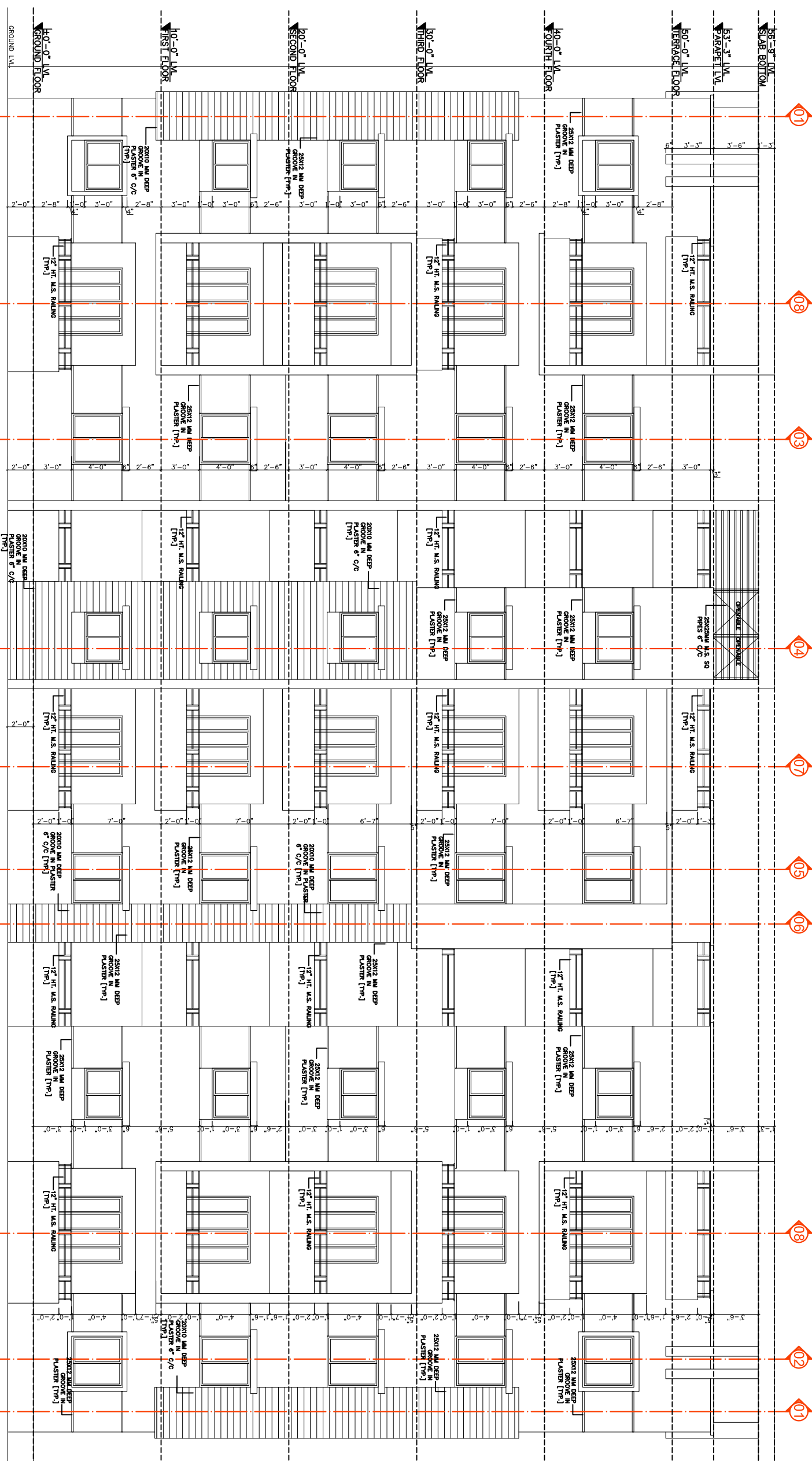
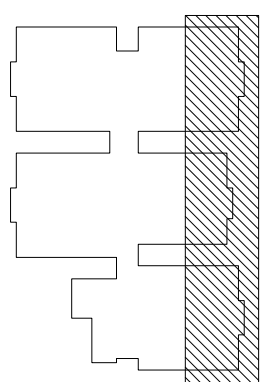

FLOOR HEIGHTS ARE CHANGED

**GOOD FOR CONSTRUCTION**



**Architects & Engineers:**  
**KULKARNI CONSULTANTS**  
 STRUCTURAL ENGINEERS, ARCHITECTS & PROJECT CONSULTANTS  
 #216, KUBERA TOWERS, NARAYAN GUDA, PUNE ROAD,  
 CONTACT NOS: 0202223891, 02046343724, 02046343726

**Owners & Developers:**  
**MOJI PROPRIETORS & INVESTMENTS**  
 #147/2&A, SAKINAKA ROAD,  
 M.G. Road, Secunderabad-500003,  
 Phone:6335511(direct) Fax:040-27544058  
 Email: info@mojiowners.com

SCALE: N.T.S. VISTA HOMES  
 DATE: 12-12-2017  
 DRAWN: HABEER  
 CHECKED: KULKARNI  
 APPROVED: KULKARNI  
 DWG. NO: KC/NH/AD/B/21  
 REV. NO: 00