

- NOTES**
1. ALL THE DIMENSIONS ARE IN FPS SYSTEM.
  2. ONLY FIGURED DIMENSIONS SHALL BE FOLLOWED, DO NOT SCALE THE DRAWING.
  3. THIS SHEET SUPERSEDES ALL PREVIOUSLY REVISED ARCHITECTURAL DRAWING OF SAME NUMBERS
  4. ALL LARGE SCALE DRAWINGS SHALL SUPERSEDE THE SMALL SCALE ONES.
  5. ANY DISCREPANCY IN THE DRAWINGS SHALL BE BROUGHT TO THE NOTICE OF THE CONSULTANTS, BEFORE EXECUTION OF WORK.

**KEY PLAN**

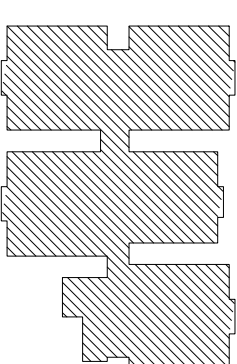

**SCHEDULE OF JOINERY:**

I. DOORS	
S/NO	SIZE
1.	MD 3'6" X 7'0"
2.	D 3'0" X 7'0"
3.	D1 2'6" X 7'0"
4.	FD 5'3" X 7'0"
5.	FD1 4'9" X 7'0"
6.	FD2 4'6" X 7'0"
II. WINDOWS	
5.	W 6'0" X 4'0"
6.	W1 4'0" X 4'0"
7.	KW 4'0" X 3'0"
8.	KW1 2'9" X 3'0"
III. VENTILATORS	
9.	V 2'0" X 2'0"

REV.	DESCRIPTION	DATE
01	EAST FACING 2BED ROOM FLAT BRICK WORK REVISED	24-07-13

**GOOD FOR CONSTRUCTION**



**Owners & Developers:**

**MODI PROPERTIES & INVESTMENTS**  
 5-4-187/3&4, Soham Mansions II Floor,  
 Plot No. 6635551 (Old No) Paschim-27544058  
 Email: info@modiproperties.com

**Architects & Engineers:**

**KULKARNI CONSULTANTS**  
 STRUCTURAL ENGINEERS, ARCHITECTS & PROJECT CONSULTANTS  
 #216, RUBRA TOWNS, NARAYAN GUDA, HOBBASAND,  
 COONDOOR, INDIA. CONTACT NOS: 8402223891, 09546343274, 09246343276.

SCALE:	N.T.S	VISTA HOMES
DATE:	14-12-2017	FOURTH FLOOR
DRAWN BY:	HABEER	WORKING PLAN
CHECKED BY:	KULKARNI	
APPROVED:		DWG. NO: C/VH/AD/B/B/18
		REV. NO. 00

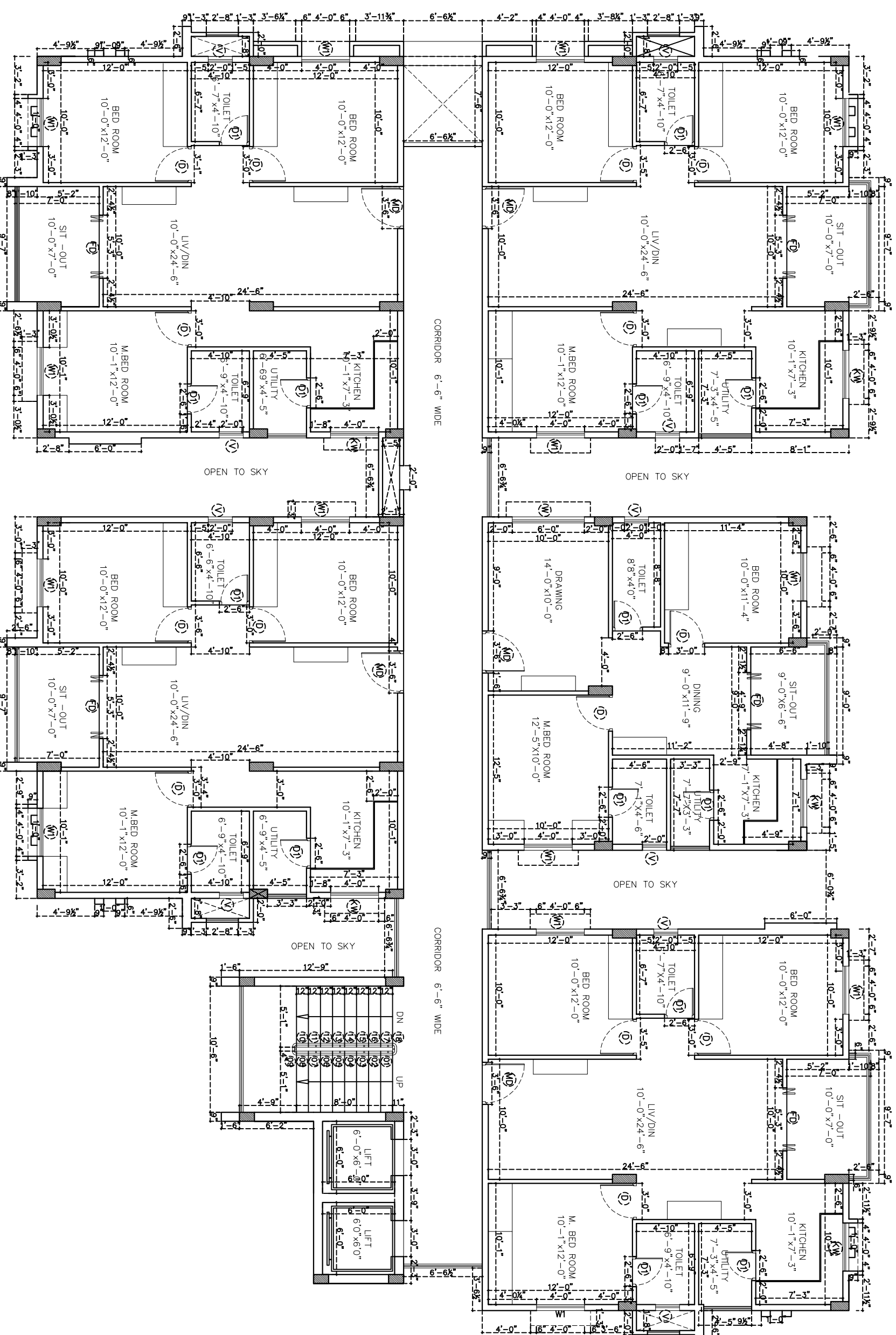

1 2 3 4 5 6 7 8 9 10 11

A B C D E F G H

10 11