

- NOTES**
1. ALL THE DIMENSIONS ARE IN FPS SYSTEM.
  2. ONLY FIGURED DIMENSIONS SHALL BE FOLLOWED, DO NOT SCALE THE DRAWING.
  3. THIS SHEET SUPERSEDES ALL PREVIOUSLY REVISED ARCHITECTURAL DRAWING OF SAME NUMBERS
  4. ALL LARGE SCALE DRAWINGS SHALL SUPERSEDE THE SMALL SCALE ONES.
  5. ANY DISCREPANCY IN THE DRAWINGS SHALL BE BROUGHT TO THE NOTICE OF THE CONSULTANTS, BEFORE EXECUTION OF WORK.

**KEY PLAN**

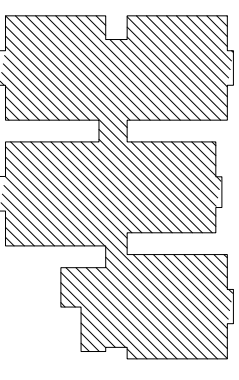

**SCHEDULE OF JOINERY:**

I. DOORS		SIZE
S.NO	MD	3'6" x 7'0"
1.	D	3'0" x 7'0"
2.	D1	2'6" x 7'0"
3.	FD	5'3" x 7'0"
4.	FD1	4'9" x 7'0"
5.	FD2	4'6" x 7'0"
II. WINDOWS		SIZE
S.NO	W	6'0" x 4'0"
1.	W1	4'0" x 4'0"
2.	W2	4'0" x 3'0"
3.	KW1	2'9" x 3'0"
III. VENTILATORS		SIZE
S.NO	V	2'0" x 2'0"
1.	V1	2'0" x 2'0"

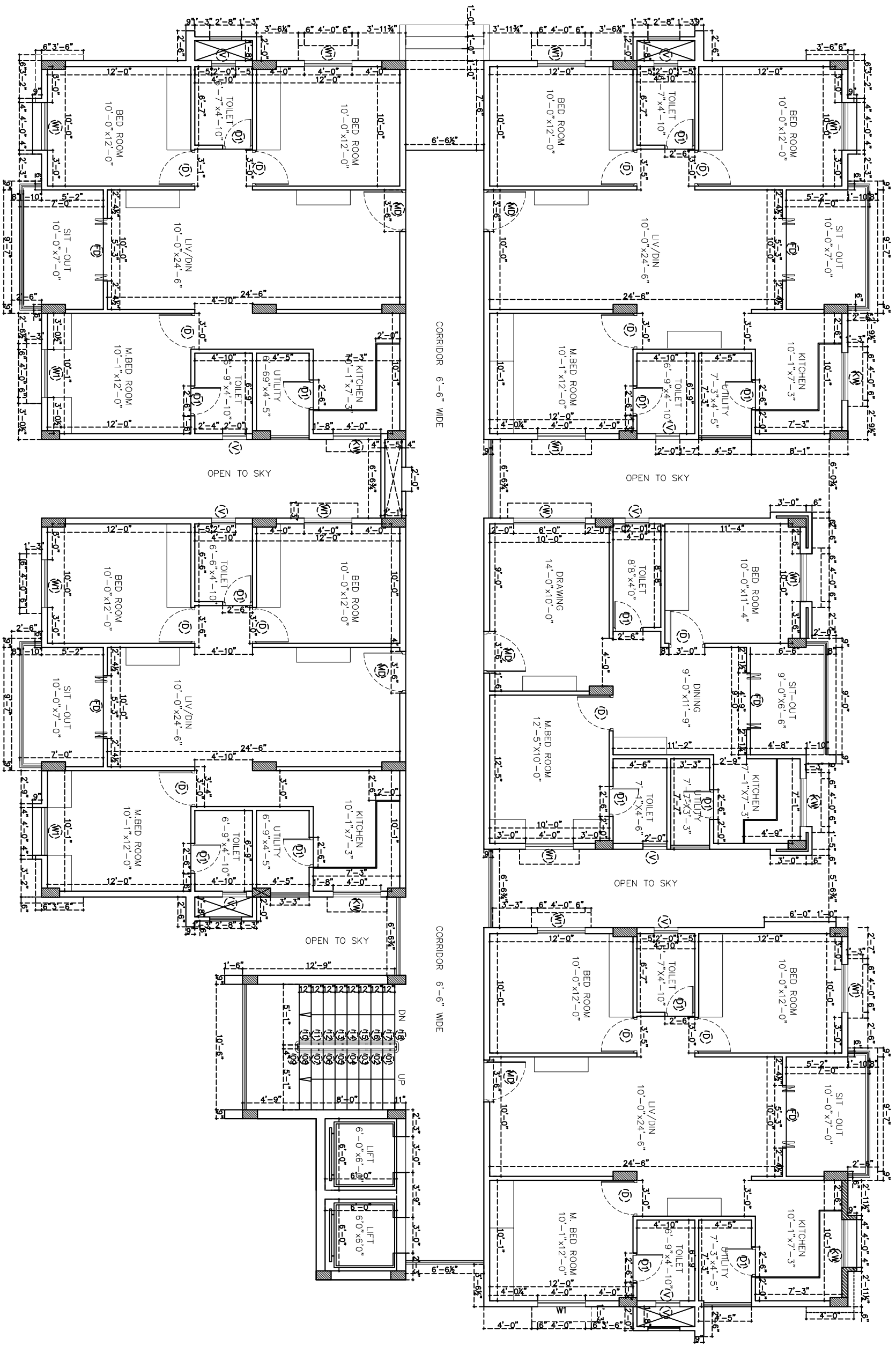

**GOOD FOR CONSTRUCTION**



Owners & Developers: **MODI PROPERTIES & INVESTMENTS**  
 5-4-187 / 3&4, Soham mansion, 1<sup>st</sup> Floor,  
 Phone: 9663355511 (office) Fax: 0900-07544058  
 E-mail: info@modiproperties.com

Architects & Engineers: **KULKARNI CONSULTANTS**  
 STRUCTURAL ENGINEERS, ARCHITECTS & PROJECT CONSULTANTS  
 #216, RUBRA TOWERS, NARAYAN GUDA, HOSUR ROAD,  
 CONTACT NOS: 9402322891, 9536343274, 9536343276



SCALE: N.T.S.  
 DATE: 14-12-2017  
 DRAWN: HABEER  
 CHECKED: KULKARNI  
 APPROVED: KULKARNI

TITLE: **GROUND FLOOR WORKING PLAN**

DWG. NO: C/VH/AD/B/B/14  
 REV. NO: 00