

- GENERAL NOTES**
- USE M25 (1:1.5:2) GRADE FOR WATER TANK COLUMNS, WALLS, BEAMS & SLABS
 - USE FE415 GRADE TOR STEEL
 - PROVIDE CLEAR COVER OF 1.5" FOR COLUMNS, 1" FOR BEAMS, 3/4" FOR SLAB & 1/2" RCC WALLS
 - PROVIDE 1" CAMBER AT FREE END FOR CANTILEVER BEAMS & SLABS
 - IN SLAB EXTEND 1/2" STEEL UP TO 0.30L FROM FACE OF SUPPORT.
 - DO NOT PROVIDE EXTRA REINFORCEMENT AT SIMPLY SUPPORTS.
 - LAP LENGTH 48 D (D - IS THE DIA OF THE BAR) IN COMPRESSION.
 - LAP LENGTH 52 D (D - IS THE DIA OF THE BAR) IN TENSION.
 - ONLY FIGURED DIMENSIONS SHALL BE FOLLOWED.
 - ALL THE DIMENSIONS ARE IN INCHES & FEET.
 - DO NOT SCALE THE DRAWING.

GOOD FOR CONSTRUCTION

NOTE - REFER ARCHITECTURAL DRAWING

REV. NO.	DESCRIPTION	DATE
01		

KULKARNI CONSULTANTS
STRUCTURAL ENGINEERS, ARCHITECTS & PROJECT CONSULTANTS
CONTACT NO. 0422222891, 0924643724, 0926631270.

5-4-187 / 3&4, Soham mansion, II Floor, M.G. Road, Secunderabad-500003.
Phone: 053355511 (4lines) Fax: 040-27544058
E-mail: info @modiprojects.com

Architects & Engineers:
KULKARNI CONSULTANTS

Owners & Developers:
VISTA HOMES BLOCK - (D)

SCALE: N.T.S
DATE: 27.11.18
DRAWN: SANSI
CHECKED: KULKARNI
APPROVED: KULKARNI

TITLE: LIFT MACHINE ROOM & WATER TANK DETAILS
DWG. NO.: KCH/MS/C
REV. NO.: 0



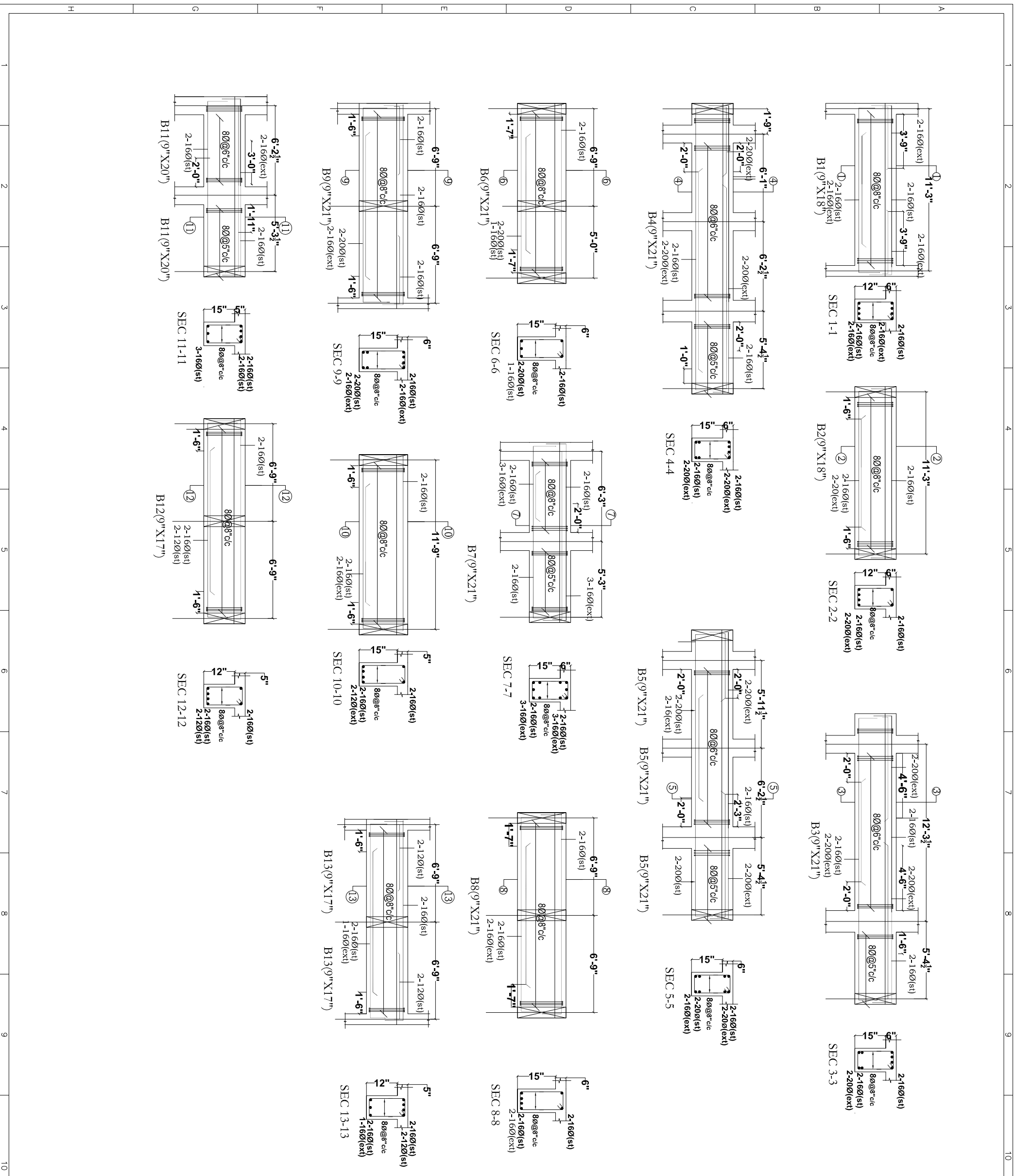

GENERAL NOTES

1. USE M25 (1:1.5:2) GRADE FOR WATER TANK COLUMNS, WALLS, BEAMS & SLABS
2. USE FE415 GRADE TOR STEEL.
3. PROVIDE CLEAR COVER OF 1.5" FOR COLUMNS, 1" FOR BEAMS, 3/4" FOR SLAB & 1/2" RCC WALLS
4. PROVIDE 1" CAMBER AT FREE END FOR CANTILEVER BEAMS & SLABS.
5. IN SLAB EXTEND -VE STEEL UPTO 0.30L FROM FACE OF SUPPORT.
6. DO NOT PROVIDE EXTRA REINFORCEMENT AT SIMPLY SUPPORTS.
7. LAP LENGTH 48 D (D - IS THE DIA OF THE BAR) IN COMPRESSION.
8. LAP LENGTH 52 D (D - IS THE DIA OF THE BAR) IN TENSION.
9. ONLY FIGURED DIMENSIONS SHALL BE FOLLOWED.
10. ALL THE DIMENSIONS ARE IN INCHES & FEET.
11. DO NOT SCALE THE DRAWING.

GOOD FOR CONSTRUCTION



<p>Owners & Developers:</p> <p>5-4-187 /384 Soham mansion, II Floor, M.G. Road, Secunderabad-500003. Phone:50353531(4lines) Fax:40-27544058 Email: Smito @modiprojects.com</p>		<p>Architects & Engineers:</p> <p>KULKARNI CONSULTANTS STRUCTURAL ENGINEERS, ARCHITECTS & ROOF CONSULTANTS CONTACT NO'S:- 0402322891, 09246343724, 09246343720.</p>	
SCALE:	N.T.S	<p>VISTA HOMES BLOCK - (D)</p>	
DATE:	27-4-2018	<p>TITLE: LIFT MACHINE ROOM & WATER TANK DETAILS</p>	
DRAWN:	SAVISHI	DWG. NO:	KC/W/5D/C/
CHECKED:	KULKARNI	REV. NO:	0
APPROVED:			