

PLAN SHOWING THE PROPOSED GROUP HOUSING SCHEME IN SY. NO. - 233 (P), SITUATED AT NAGARAM VILLAGE, KEESARA REVENUE MANDAL, HYDERABAD, RANGA REDDY DISTRICT. BELONGING TO: M/s.PARAMOUNT ESTATES REPRESENTED BY ITS MANAGING PARTNER SRI. SOHAM MODI S/o SRI SATISH MODI.

SPECIFICATIONS

FOUNDATION, FOOTINGS, CRS IN CM RCC M20
 COLUMNS & BEAMS RCC M20 GRADE
 ROOF SLAB. BRICK WALL IN CM 1:6
 SUPER STRUCTURE. CERAMIC TILES
 FLOORING FINISHING WITH CM
 DOORS TEAK WOOD
 WINDOWS TEAK WOOD

REFERENCE NORTH

PROPOSED
 EXISTING
 DISMANTLING

DOORS	WINDOWS
MD ---1.05x2.05	W1 ---1.80x1.20
D1 ---1.0x2.05	W2 ---1.50x1.20
D2 ---0.8x2.05	W3 ---1.20x1.20
FD ---2.0x2.05	W4 ---0.60x1.20
VENTILATOR	KW ---1.20x0.90
V ---0.60x0.60	

KEY PLAN

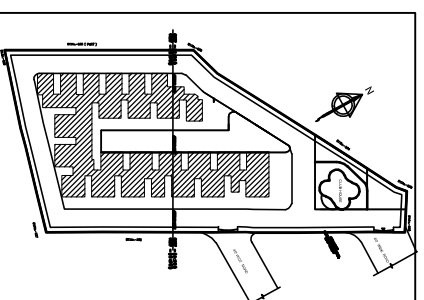

OWNER'S SIGNATURE :

Mr. SOHAM MODI
 Managing Partner :

Builder's Signature :

Builder License No. BL/1171/08

Structural Engineer's Signature :

M.Dattatri Rao
 GHMC License No. 134
 ARCHITECT SIGNATURE

R KAUSHIK,
 LICENSED ARCHITECT
 CA/92/14808

SCALE:- 1:100 SHEET NO. 7 OF 11

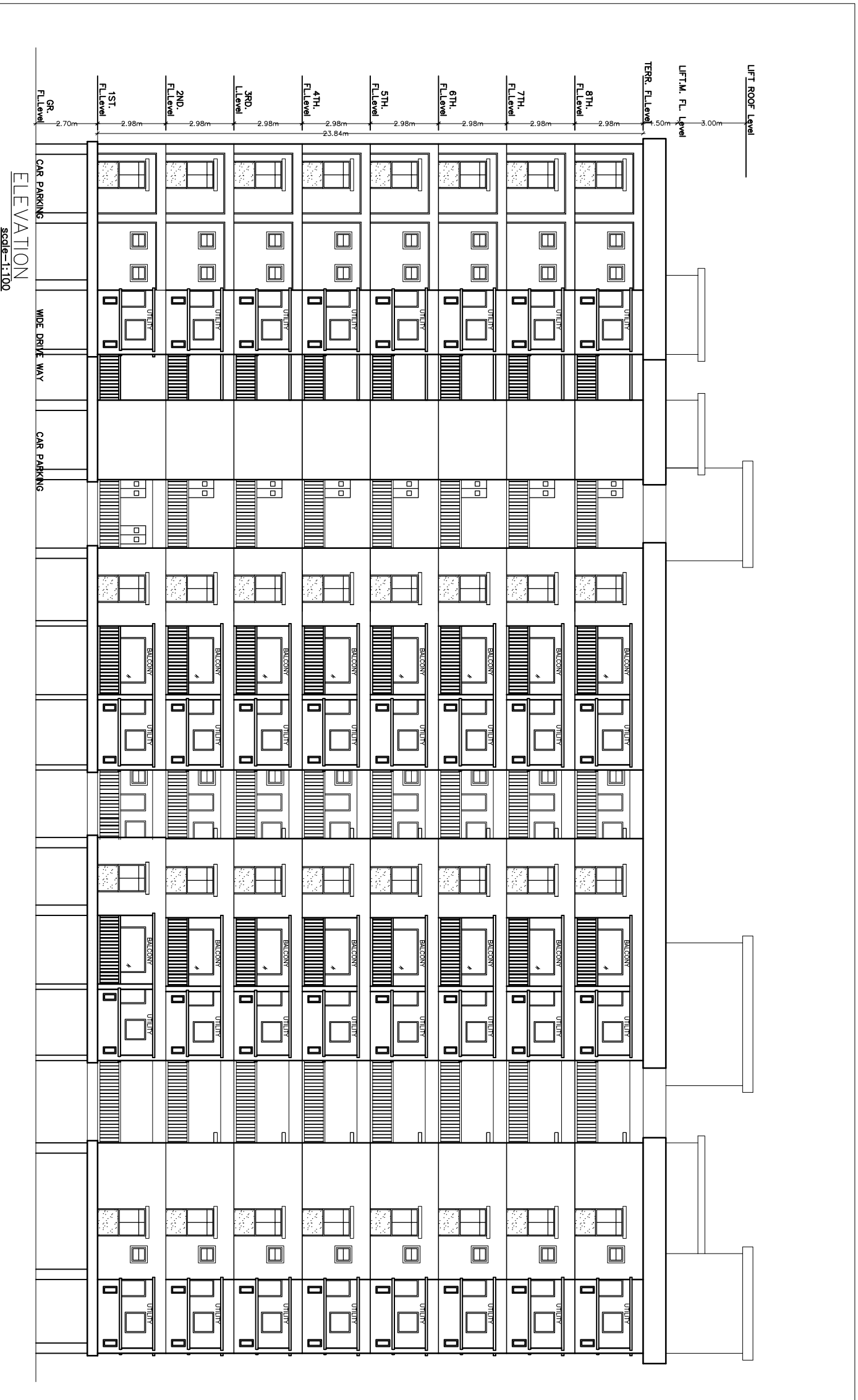

ELEVATION
 scale=1:100