

COLUMN DETAIL'S						FOOTING DETAIL'S				
Type	Mix	PEDASTAL	column Size	Section	Reinforcement	Type	A	B	d1	Reinforcement
C1	M 25	12"X24"	6"X18"		#4No-16Ø # 4-12Ø #8Ø@8"c/c 2-ties	F1	4'-3"	4'-3"	15"	#10Ø@4"c/c
C2	M 25	12"X24"	6"X18"		#8No-16Ø #8Ø@8"c/c 2-ties	F2	5'-0"	5'-0"	18"	#10Ø@4"c/c
C3	M 25	12"X30"	6"X24"		#4No-20Ø # 4-16Ø #8Ø@8"c/c 2-ties	F3	6'-0"	6'-0"	21"	#12Ø@5"c/c

FOOTING DETAILS

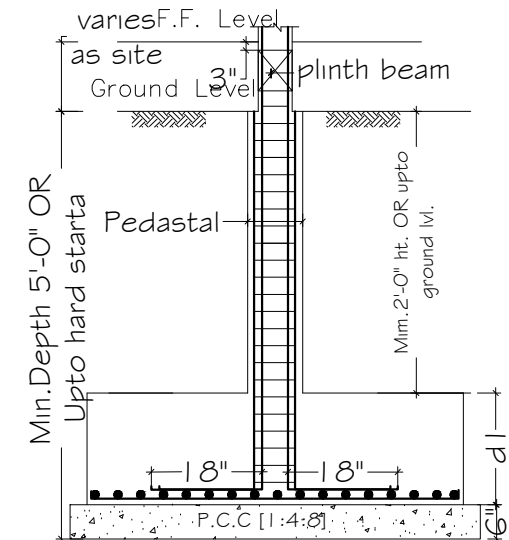

SECTION

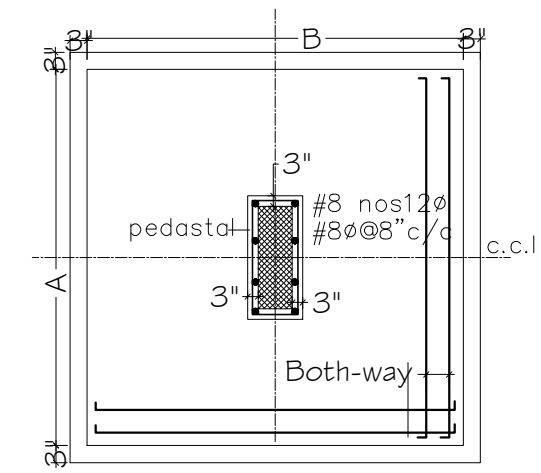

PLAN

General Notes :--

1. Use M25 (1:1:2) grade for columns & M20 (1:1.5:3) for footings, slab & Bams
2. Use FE415 grade for steel.
3. Provide clear cover of 2" for footings & 1.5" for columns.
4. S.B.C of the Soil is taken as 400kn/m2.
5. Footings are designen for Ground & first floor.
6. Provide clear cover of 1"for beams
7. Read horizontal beams from left to right & vertical from bottom to left.
8. crank +ve bars at L/4 th of span & extend -ve bars L/5 th of span.
9. Do not over lap bottom rods at center and top rods at support.
10. Slab thickness

Project :--

PROPOSED RESIDENTIAL DUPLEX BANGLOWS FOR M/s. MODI PROPERTIES AT SHAMEERPET

Sheet Title :--

EAST FACING, villa no.72) TYPE -E

Drawing no:--	NORTH
Date :-- 30-12-17	
Scale :--	
Dealt By:-- PAWAN	
Chk by:-- M. Dattatreya	

Architect's:--

**Architectural Asso**

Consultant's:--

**Kulkarni Consultant's**

Stur. Engineer's & Project Consultant's  
#216, Kubera Tower's, Narayan Guda, Hyd.