

FOURTH FLOOR PLAN

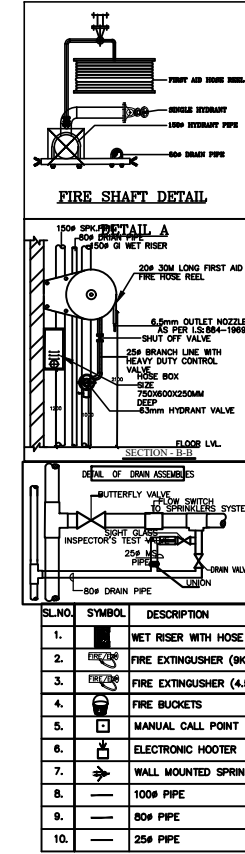

PLAN SHOWING THE EXITSING COMMERCIAL COMPLEX IN MPL BEARING NO : 1-10-176 SITUATED AT BEGUMPET PUBLIC SCHOOL SECUNDERABAD BELONGS TO:

SMT : KOKILA BEN KADAKIA
W/O : SRI JAYANTI LAL M KADAKIA

REFERENCE

SCALE 1:100

EXISTING

NEIGHBOURS

SHEET NO. 04

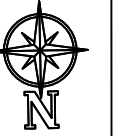

SCHEDULE OF JOINERY

DOORS D 1.52 x 2.13 M W 1.82 x 1.37 M
D1 0.09 x 2.13 M
D2 0.75 x 2.13 M

VENTILATORS/ 1.83 x 0.60 MV1 1.90 x 0.60 M

AREAS

TOTAL PLOT AREA 3682.36 SQ .MTS
AFFECTED U/R/W 3078.82 SQ .MTS
REMAINING AREA 311 .00 SQ .MTS
PERMISSABLE F.S.I 1:1.75 3078.82X1.75 5387.93 SQ .MTS
R,W-1:1-311.00X1 311 .00 SQ .MTS
COMMON AREA =35% 1885 .00 SQ .MTS

	FLOOR AREA SQ.MTS	PLINTH SQ.MTS	COMMON SQ.MTS
BASEMENT 01	1764.00		57.42
BASEMENT 02	1764.00		57.42
GROUND	950.42		214.94
1ST FLOOR	993.43		263.72
2ND FLOOR	1207.57		347.63
3RD FLOOR	1207.57		347.63
4TH FLOOR	1207.57		347.63
TOTAL	9094.56		1636.54

ARCHITECTS SIGNATURE

OWNERS SIGNATURE

STRUCTURAL SIGNATURE

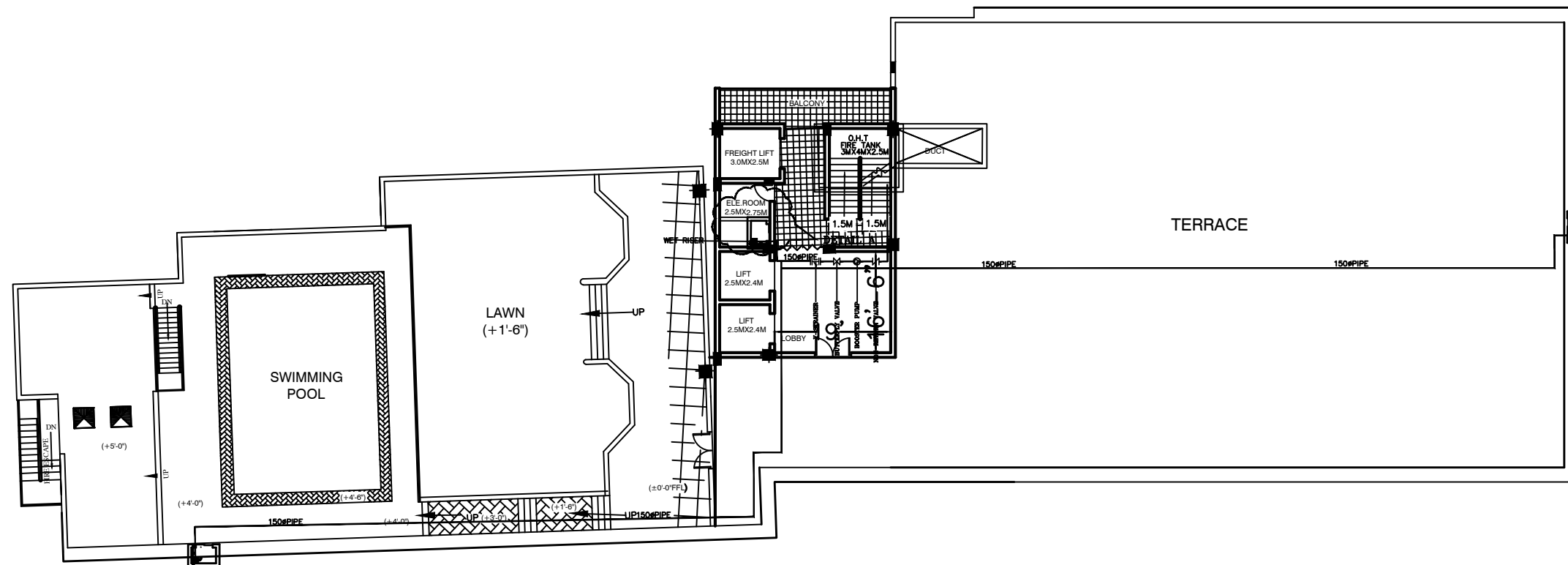

MEZZANINE & TERRACE FLOOR PLAN