

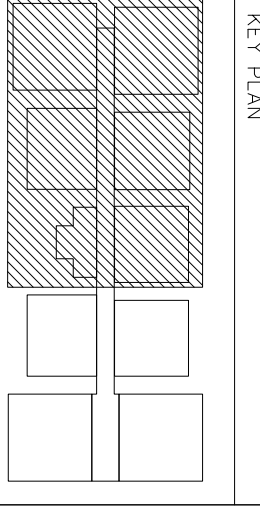

- NOTES**
1. ALL THE DIMENSIONS ARE IN FPS SYSTEM.
  2. ONLY FIGURED DIMENSIONS SHALL BE FOLLOWED, DO NOT SCALE THE DRAWING.
  3. THIS SHEET SUPERSEDES ALL PREVIOUSLY REVERSED ARCHITECTURAL DRAWING OF SAME NUMBERS
  4. ALL LARGE SCALE DRAWINGS SHALL SUPERSEDE THE SMALL SCALE ONES.
  5. ANY DISCREPANCY IN THE DRAWINGS SHALL BE BROUGHT TO THE NOTICE OF THE CONSULTANTS, BEFORE EXECUTION OF WORK.



**SCHEDULE OF JOINERY:**

I. DOORS		SIZE
S.NO	MD	3'6" x 7'0"
1.	D	3'0" x 7'0"
2.	D1	2'6" x 7'0"
3.	FD	5'3" x 7'0"
4.	FD1	4'9" x 7'0"
5.	FD2	4'6" x 7'0"
II. WINDOWS		SIZE
S.NO	W	6'0" x 4'0"
5.	W1	4'0" x 4'0"
6.	W1	4'0" x 3'0"
7.	KW	4'0" x 3'0"
8.	KW1	2'9" x 3'0"
III. VENTILATORS		SIZE
S.NO	V	2'0" x 2'0"
9.	V	2'0" x 2'0"

REV. NO.	DESCRIPTION	DATE

**GOOD FOR CONSTRUCTION**

**Owners & Developers:**  
**MODI PROPERTIES & INVESTMENTS**  
 54-187 / 3&4, Solani main road, 11 Floor,  
 Phone: 9663355511 (d/line) Fax: 090-027544058  
 E-mail: info@modiproperties.com

**Architects & Engineers:**  
**KULKARNI CONSULTANTS**  
 STRUCTURAL ENGINEERS, ARCHITECTS & PROJECT CONSULTANTS  
 #216, KUBERA TOWERS, NARAYAN GUDA, PUNE-411004.  
 CONTACT NOS.: 8402222891, 09246343224, 09246343226.

SCALE:	N.T.S	VISTA HOMES
DATE:	26-12-13	GROUND FLOOR
DRAWN:		WORKING PLANI
CHECKED:		
APPROVED:	KULKARNI	
DWG. NO.:	KC/WH/AD/B/F/1/4	REV. NO.:
		00