

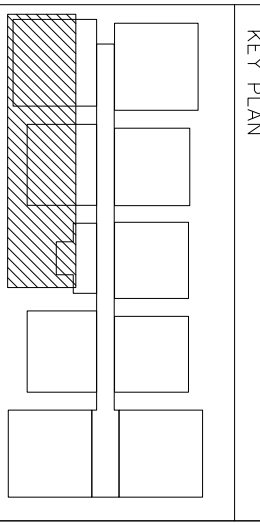

- NOTES**
1. ALL THE DIMENSIONS ARE IN FPS SYSTEM.
  2. ONLY FIGURED DIMENSIONS SHALL BE FOLLOWED, DO NOT SCALE THE DRAWING.
  3. THIS SHEET SUPERSEDES ALL PREVIOUSLY REVISED ARCHITECTURAL DRAWING OF SAME NUMBERS
  4. ALL LARGE SCALE DRAWINGS SHALL SUPERSEDE THE SMALL SCALE ONES.
  5. ANY DISCREPANCY IN THE DRAWINGS SHALL BE BROUGHT TO THE NOTICE OF THE CONSULTANTS, BEFORE EXECUTION OF WORK.



**GOOD FOR CONSTRUCTION**

01 FLOOR HEIGHTS ARE CHANGED  
 24-07-13  
 DATE

**Owners & Developers:**  
 MOJI PROPRIETORS & INVESTMENTS  
 501/187/184, S&S ROAD,  
 M.G. Road, Secunderabad-500003.  
 Phone:6335511(direct) Fax:40-27544058  
 Email: info@mojiproprietors.com

**Architects & Engineers:**  
**KULKARNI CONSULTANTS**  
 STRUCTURAL ENGINEERS, ARCHITECTS & PROJECT CONSULTANTS  
 #216, KUBERA TOWNS, NARAYAN GUDA, HYDRABAD.  
 CONTACT NOS: 0402222891, 09246343224, 09246343226

**SCALE:** N.T.S.

**DATE:** 26-12-13

**DRAWN BY:** [NAME]

**CHECKED BY:** KULKARNI

**APPROVED BY:** [NAME]

**TITLE:** WEST SIDE ELEVATION [PART-01/02]

**DWG. NO.:** C/NH/AD/B/F/20

**REV. NO.:** 00

