

**SECURITY ROOM- ROOF LEVEL  
SHUTTERING LAYOUT**

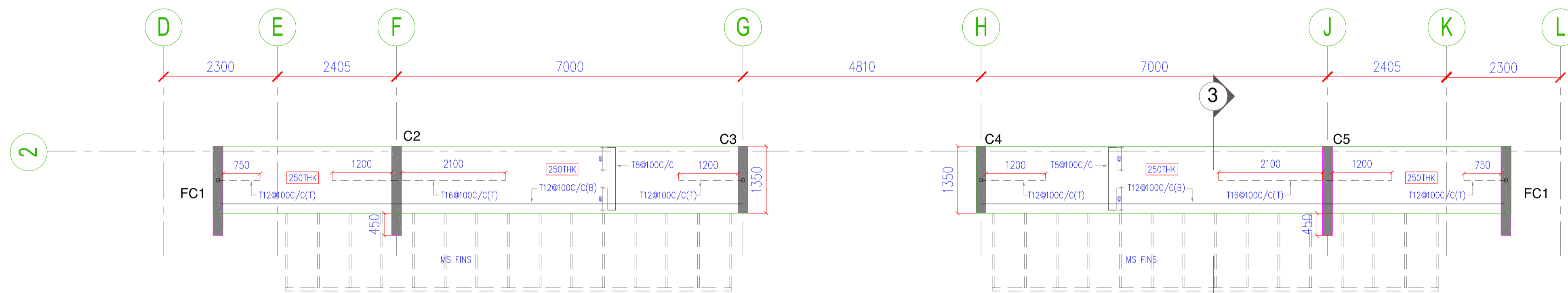

**SLAB DETAIL AT +107.0M LVL**

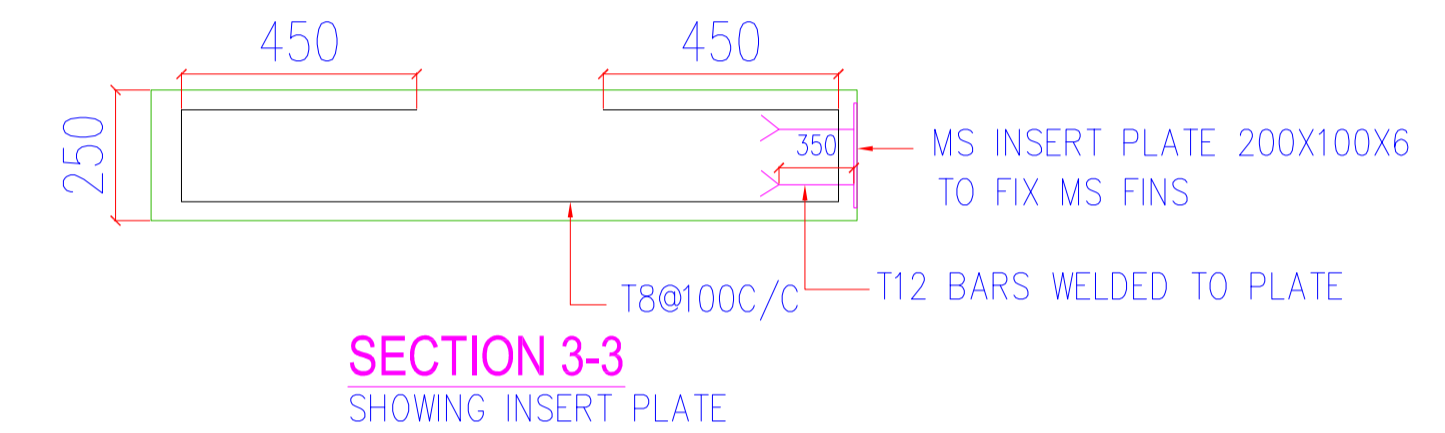

**SECTION 3-3  
SHOWING INSERT PLATE**

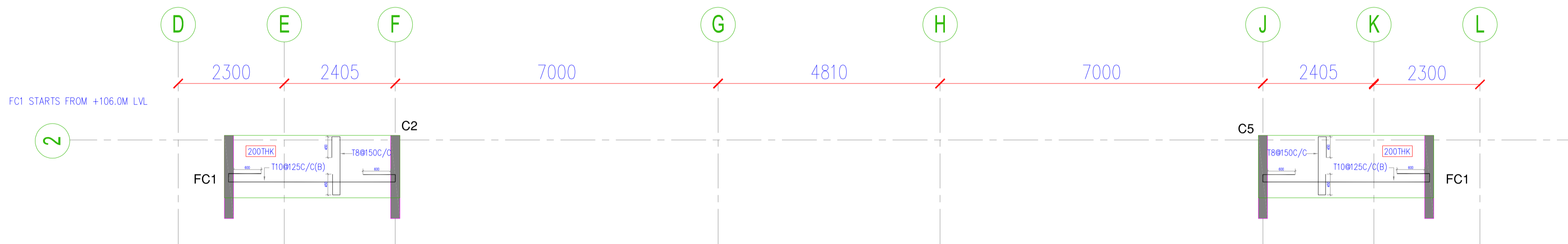

**SLAB DETAIL AT +107.7M LVL**

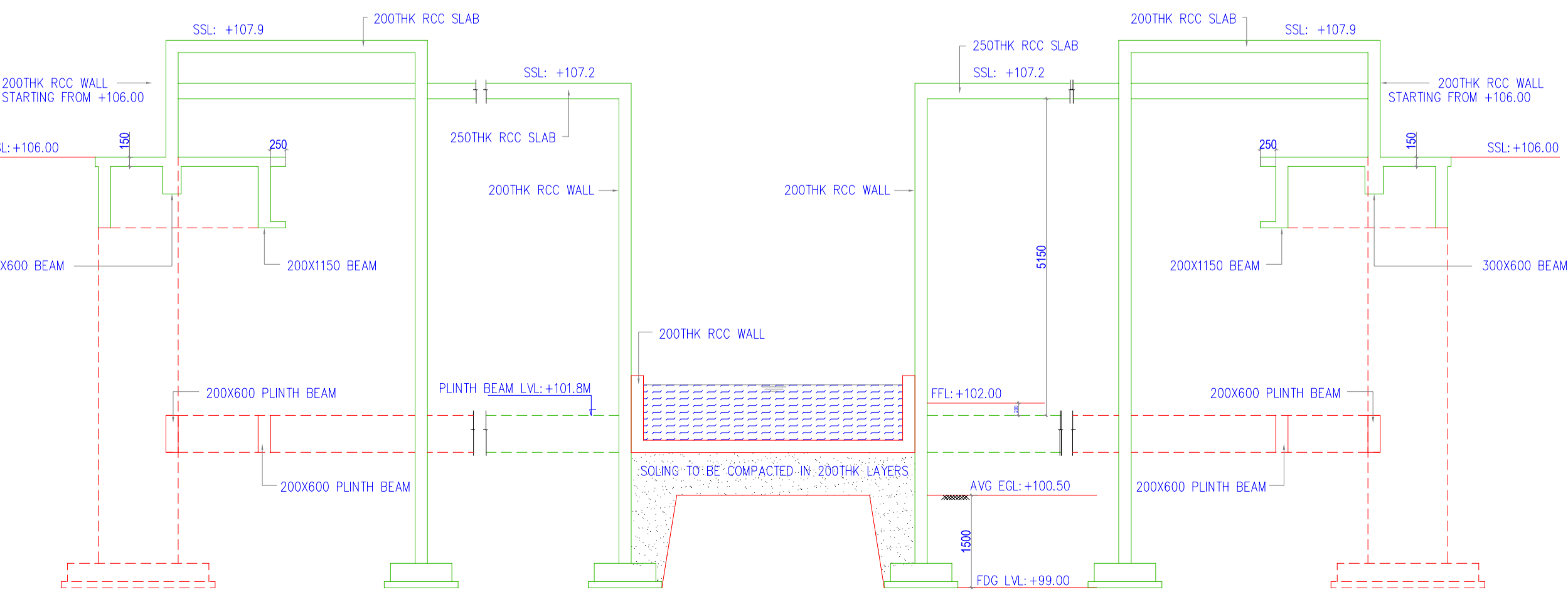

**SECTION 1-1**

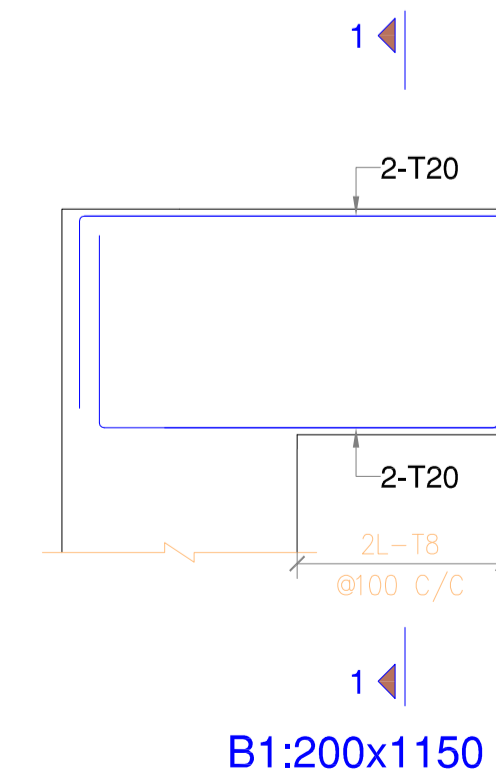

**B1:200x1150**

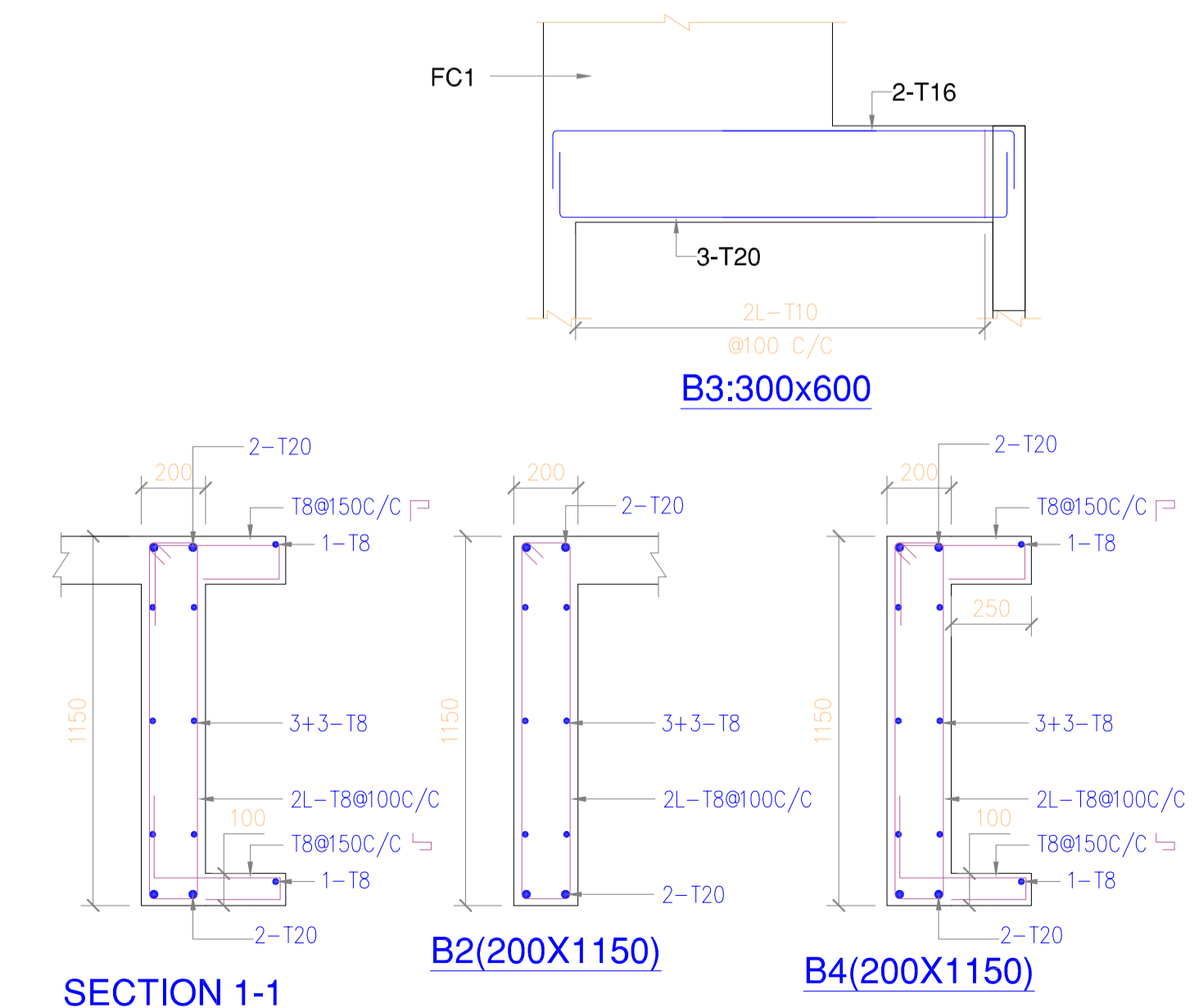

**SECTION 1-1**

**B2(200X1150)**

**B4(200X1150)**

**KEY PLAN**

**GENERAL NOTES:**

1. ALL DIMENSION ON THIS DRAWING ARE IN MILLIMETERS.
2. ONLY WRITTEN DIMENSIONS ARE TO BE FOLLOWED. DRAWING SHOULD NOT BE SCALED UNDER ANY CIRCUMSTANCES.
3. ALL MEASUREMENTS MUST BE CHECKED AND VERIFIED BY THE CONTRACTORS PRIOR TO EXECUTION OF WORK AT SITE.

**CLEINT :**

**GV RESEARCH CENTERS PVT LTD.**  
Plot No.3, Sy.No.230 to 243  
Turkapally, Shamipet

**TECHNICAL ADVISOR  
PRIME CONSULTANT**



**Koncepo Scientech International Private Limited**  
2nd Floor, BNR Towers, 91/A, HP Avenue,  
Electronic city Phase I, Bangalore - 560100  
T: +91-80-61920078  
F: +91-80-61920088  
Email: marketing@koncepo.com  
www.koncepo.com  
I North America I Singapore I China I

**ARCHITECT**

**maarchitects pvt.ltd.**  
Jaipur - Bangalore - Hyderabad  
Plot No. -1, greenwoods, Lal Kothi Scheme,  
off Sahkar Marg, Jaipur-302001  
Tel : 91 141 4299999,  
email - studio@maarchitects.in web-www.maarchitects.in

**STRUCTURAL CONSULTANT**

**Dixcons, Consulting Engineers**  
#7,GF, Rohini Enclave, 14th main, 1st cross  
Ultrahalli Main Road, Bangalore-61.  
Ph:26395244

**MEP CONSULTANT**

**REV. DATE DESCRIPTION**

REV.	DATE	DESCRIPTION
01	04.01.2019	Good For Construction
00	26.12.2018	Good For Construction

PROJECT : GVRC

DRAWING TITLE : Gatehouse - Slab and beam details

PROJ. NO: 054 DATE: 04.01.2019

DRAWING NO: KSI-GVRC-CS-ST-003-Rev 01

**SD03** SCALE 1:100 SHEET NO 01 OF 01

PROGRAMMER PREPARED BY CHECKED BY APPROVED BY  
SHIVA RAMEEZ SRIKAR JAY