

SITE PLAN
(LOCATION OF RETAINING WALL)

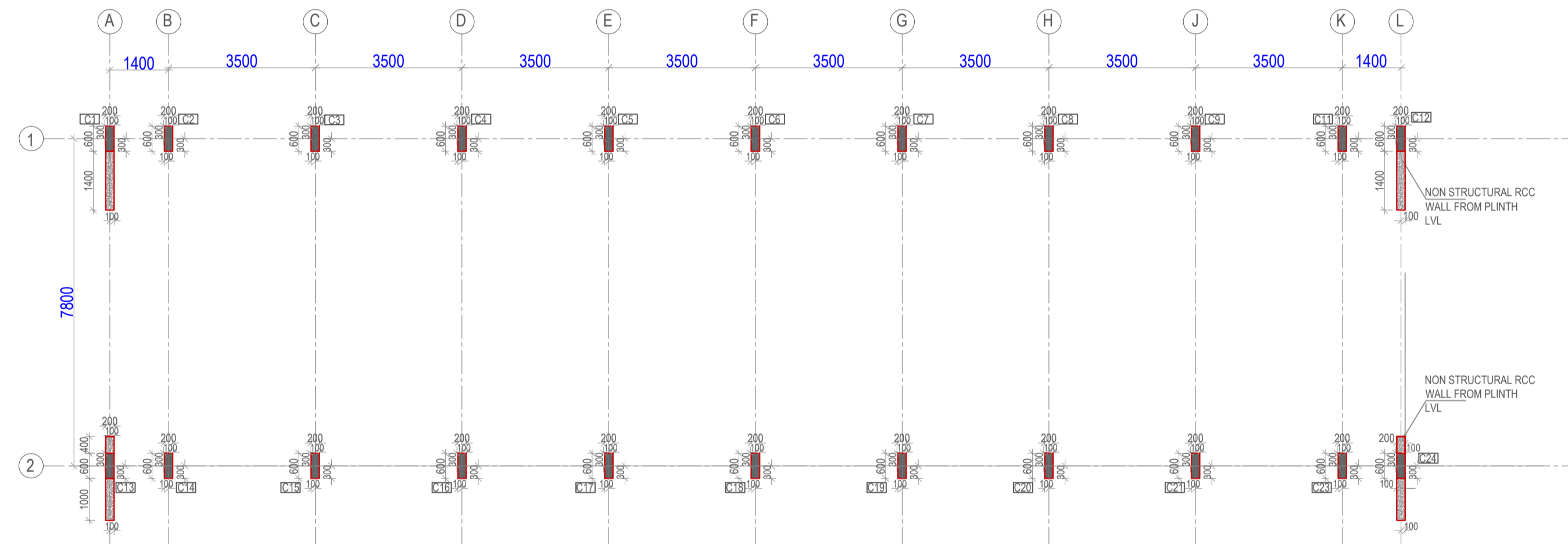

GROUND FLOOR

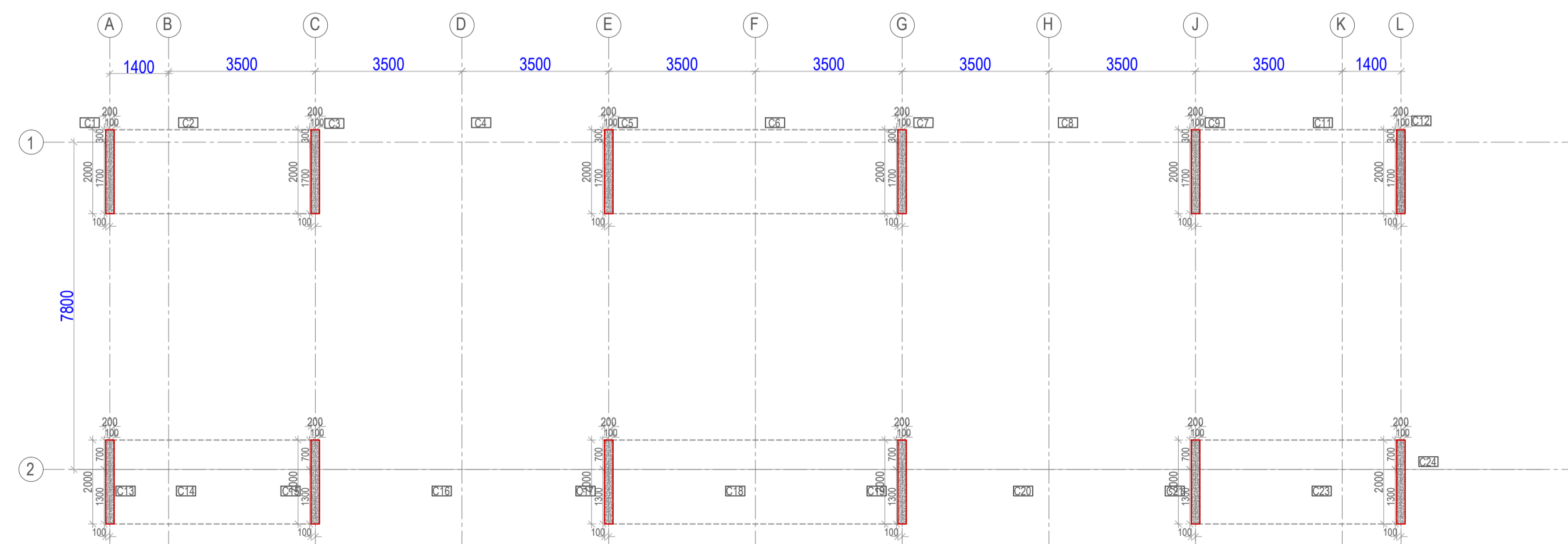

TERRACE FLOOR

LEGEND	
TYPE	DESCRIPTION
	EXPOSED CONCRETE
	EXPOSED CONCRETE
	RETAINING WALL AS/ STRUCTURAL DETAIL

KEY PLAN

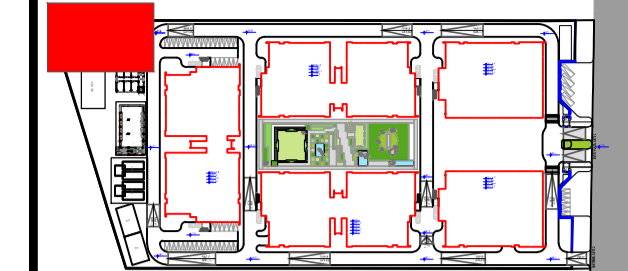

GENERAL NOTES:

1. ALL DIMENSION ON THIS DRAWING ARE IN MILLIMETERS.
2. ONLY WRITTEN DIMENSIONS ARE TO BE FOLLOWED. DRAWING SHOULD NOT BE SCALED UNDER ANY CIRCUMSTANCES.
3. ALL MEASUREMENTS MUST BE CHECKED AND VERIFIED BY THE CONTRACTORS PRIOR TO EXECUTION OF WORK AT SITE.

CLEINT :

GV RESEARCH CENTERS PVT LTD.
Plot No.3, Sy.No.230 to 243
Turkapally, Shamirpet

TECHNICAL ADVISOR
PRIME CONSULTANT



Koncepto Sciencetech International Private Limited
2nd Floor, BNR Towers, 91/A, HP Avenue,
Electronic city Phase I, Bangalore - 560100
T: +91-80-61920078
F: +91-80-61920088
Email: marketing@koncepto.com
www.koncepto.com
| North America | Singapore | China |

ARCHITECT

m|a|a|r|c|h|i|t|e|c|t|s|p|v|t|l|t|d.
Jaipur - Bangalore - Hyderabad
Plot No. -1, greenwoods, Lal Kothi Scheme,
off Sahkar Marg,Jaipur-302001
Tel : 91 141 4299999,
email - studio@maarchitects.in web-www.maarchitects.in

STRUCTURAL CONSULTANT

Dixcons, Consulting Engineers
#7,GF, Rohini Enclave, 14th main, 1st cross
Ultrahalli Main Road,Bangalore-61.
Ph:26395244

MEP CONSULTANT

SYS.N Consultants Private Limited
#1441/A/40 39th E Cross Road,
4th T Block Jayanagar,
Bangalore 560041
PH NO:- 08022455204 /8884433406 Email :
info@sysnconsultants.com

REV.	DATE	DESCRIPTION
R0	25.02.2019	
REV.	DATE	DESCRIPTION
PROJECT :		
GVRC		
DRAWING TITLE : CENTER LINE - SITE,GROUND,TERRACE BUILDING - 5600 (NUCLEUS MODULE)		
PROJ. NO: 061	DATE: 25.02.2019	
DRAWING NO: KSI-GVRC-CS-CL-001-Rev 00		
B-5600_A001	SCALE 1 : 100	SHEET NO 01 OF 01
LAB PLANNER SHIVA	PREPARED BY RAMEEZ	CHECKED BY SRIKAR
		APPROVED BY JAY