

**PLAN SHOWING THE PROPOSED RESIDENTIAL APARTMENT COMPLEX IN SY. No. 83, SITUATED AT GANGARAM VILLAGE, VIKARABAD MANDAL, VIKARABAD DIST, TELANGANA**

**BELONGING TO:**

**M/MODI REALTY VIKARABAD LLP REP BY ITS DESIGNATED PARTNER SRLP.BALRAM REDDY S/O. P.SANJEEV REDDY**

**SCALE :**  
1:100,

**SPECIFICATIONS**

**FOUNDATION & COLUMNS** C.F.S IN C.M  
**BEAMS/SLABS** IN RCC 1:1½:2  
**SUPER STRUCTURE** BRICK IN CEMENT  
**PLASTERING** IN CEMENT MORTAR  
**FLOORING** MARBLE/TITRIFIED TILES  
**DOORS/WINDOWS** TEAK WOOD / ALUMINIUM  
**SANITARY & ELECTRICAL ARRANGEMENTS** AS PER STANDARDS

**OPENINGS**

<b>DOORS:</b>	<b>WINDOWS:</b>
MD - 1.20 x 2.10	W1 - 1.20 x 1.20
D1 - 0.80 x 2.10	W2 - 0.80 x 1.20
D2 - 0.75 x 2.10	W3 - 0.80 x 1.20
	VENTILATORS: V1 - 0.80 x 0.80

**DETAILS OF AREA STATEMENT:**

**AREA STATEMENT**  
**FLOT AREA** 3045.00 Sq.Mts.

APARTMENT AREA STATEMENT (SCHEDULE)									
NO.	AREA	UNIT	TOTAL		COVERED		UNCOVERED		TOTAL
			AREA	PERCENT	AREA	PERCENT	AREA	PERCENT	
1	APARTMENT	SQ.M	3045.00	100	3045.00	100	0	0	3045.00
TOTAL			3045.00	100	3045.00	100	0	0	3045.00

77248 Sq.Mts. (18.50 Acres)  
77274 Sq.Mts. (18.50 Acres)  
91249 Sq.Mts. (21.00 Acres)

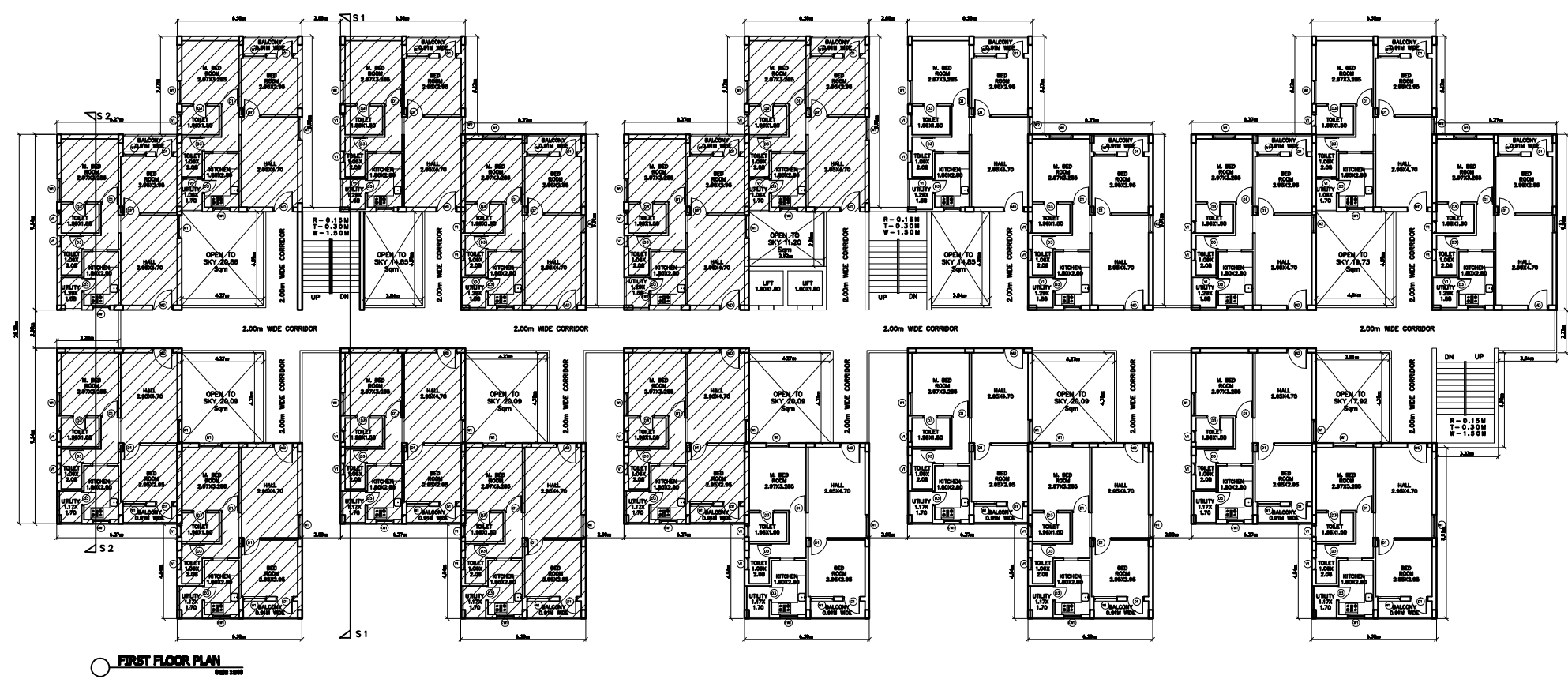
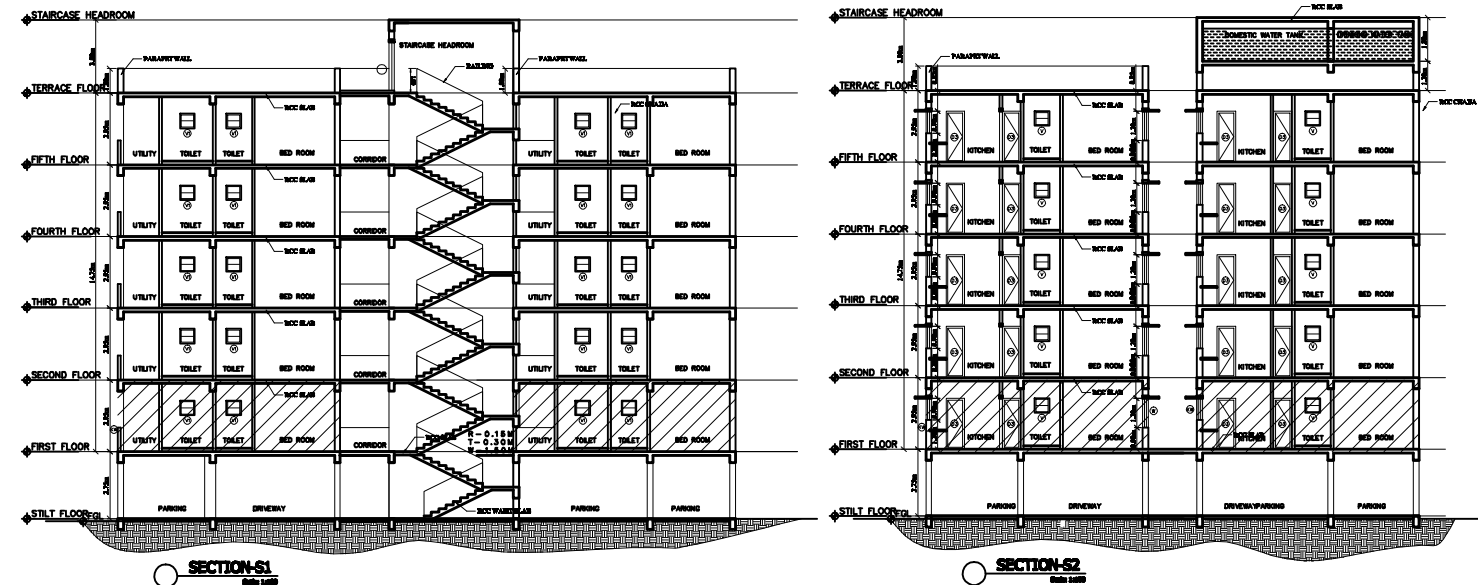

**DRAWING TITLE:**

**SITE PLAN, TERRACE PLAN LOCATION PLAN & RWHP & STP DETAILS**

**REFERENCE**

EXISTING \_\_\_\_\_  
PROPOSED \_\_\_\_\_  
MORTGAGE \_\_\_\_\_

**Owner's Signature:**

**Builder's Signature:**  
(License No. BL/1174/2008 VALID UP TO 10.10.2018)

**Structural Engineer's Signature:**  
(Regn.No)

**Architect's Signature:**  
(Regn.No)