

SCHEDULE OF SLABS

SLAB MARK	THICK-NESS	TYPE	REINFORCEMENT STEEL AT	
			SHORT SPAN	LONG SPAN
S1	5"	+	8Ø @ 6" C/C	8Ø @ 8" C/C
S2	5"	-	8Ø @ 6" C/C	8Ø @ 8" C/C
S3	5"	+	8Ø @ 7" C/C	8Ø @ 7" C/C

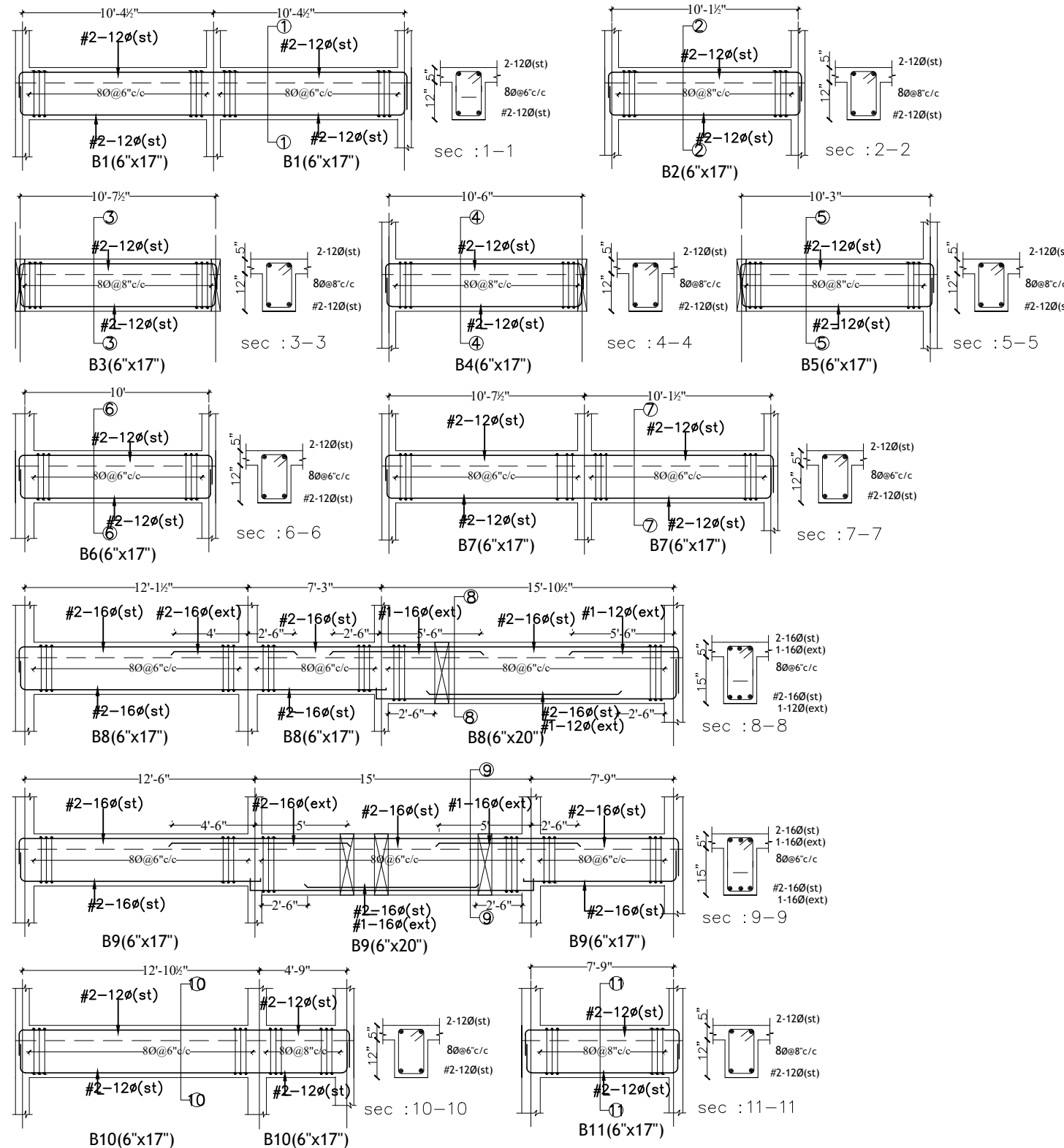

General Notes : --

1. Use M25 (1:1:2) grade for columns & M20 (1:1.5:3) for footings, slab & Beams
2. Use FE 500 grade tor steel.
3. Provide clear cover of 2" for footings & 1.5" for columns.
4. S.B.C of the Soil is taken as 250kn/m2.
5. Footings are design for Ground & Upeer 2 floor.
6. Provide clear cover of 1" for beams
7. Read horizontal beams from left to right & vertical from bottom to left.
8. Crank +ve bars at L/4 th of span & extend -ve bars L/5 th of span.
9. Do not over lap bottom rods at center and top rods at support.
10. Slab thickness

DESCRIPTION DATE

GOOD FOR CONSTRUCTIONS



Client MODI PROPERTIES & INVESTMENTS PVT.LTD

Project NILAGIRI ESTATE PHASE - II

STRUCTURAL CONSULTANT **KULKARNI CONSULTANT'S**
STRUCTURAL ENGINEERS, ARCHITECTS & PROJECT CONSULTANT'S
#216, KUBERA TOWER'S, NARAYAN GUIDA, HYDERABAD.
CONTACT NO'S:- 04023223891, 09246343724, 09246343720.

DATE	6-3-2017	TYPE	BB2 (SINGLE)
DEALT BY	PAWAN	TITLE:	GROUND FLOOR SLAB DETAILS
DESIGN BY	SRIKANTH	DWG. NO.	KC/SD/NS2/14
CHECKED & APPROVED:	KULKARNI	REV. No.	