

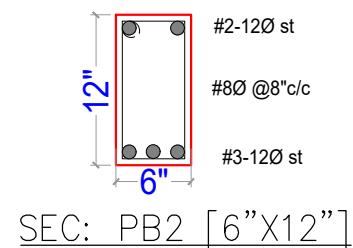

PLINTH BEAM LAY-OUT

General Notes : --

1. Use M25 (1:1:2) grade for columns & M20 (1:1.5:3) for footings, slab & Beams
2. Use FE 500 grade tor steel.
3. Provide clear cover of 2" for footings & 1.5" for columns.
4. S.B.C of the Soil is taken as 250kn/m2.
5. Footings are design for Ground & Upeer 2 floor.
6. Provide clear cover of 1" for beams
7. Read horizontal beams from left to right & vertical from bottom to left.
8. crank +ve bars at L/4 th of span & extend -ve bars L/5 th of span.
9. Do not over lap bottom rods at center and top rods at support.
10. Slab thickness

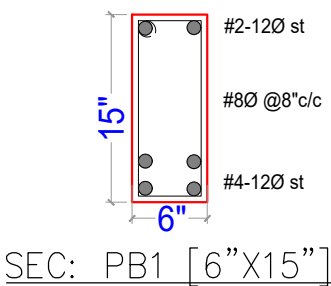

DESCRIPTION	DATE

GOOD FOR CONSTRUCTIONS	
------------------------	---

Client	MODI PROPERTIES & INVESTMENTS PVT.LTD
--------	--

Project	NILAGIRI ESTATE PHASE - II
---------	-------------------------------

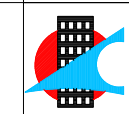
STRUCTURAL CONSULTANT	 KULKARNI CONSULTANT'S STRUCTURAL ENGINEERS, ARCHITECTS & PROJECT CONSULTANT'S #216, KUBERA TOWER'S, NARAYAN GUDA, HYDERABAD. CONTACT NO'S:- 04023223891, 09246343724, 09246343720.
-----------------------	--

DATE	21-11-2016	TYPE - BB2 (SINGLE)
DEALT BY	PAWAN	
DESIGN BY	SRIKANTH	TITLE: PLINTH BEAM LAY-OUT
CHECKED & APPROVED :	KULKARNI	
DWG. NO.	KC/SD/NS2/8	REV. No.
		1