

RISER HEIGHT - 6.3"	NO. OF RISERS - 19
TREAD WIDTH - 10.5"	NO. OF TREADS - 18
RAILING HEIGHT - 3'	

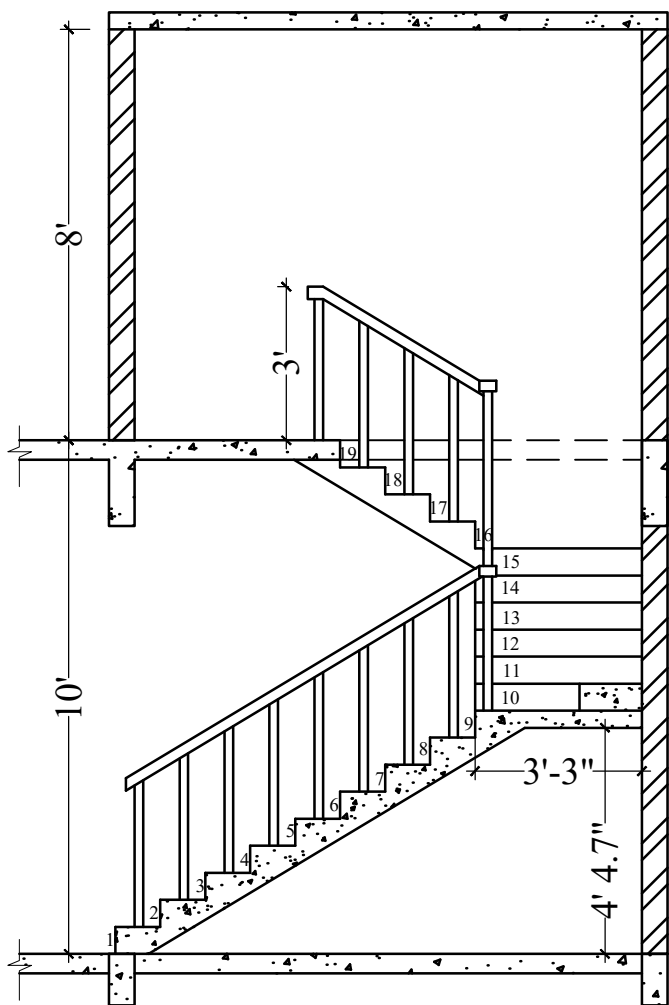

**SECTION @ AA'**

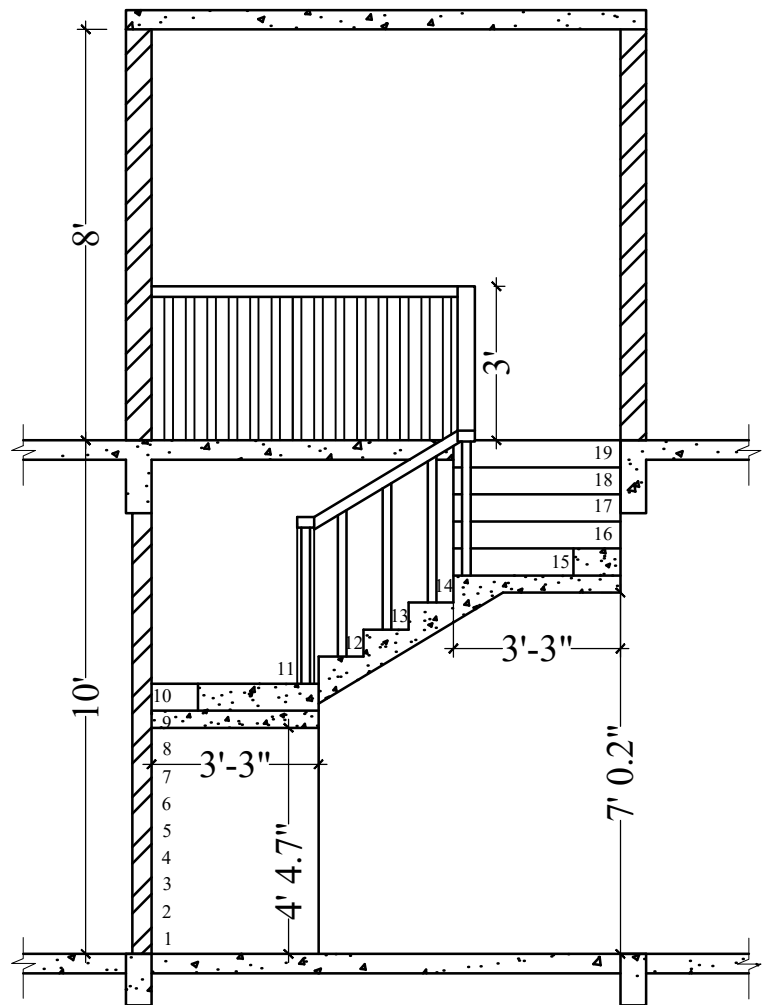

**SECTION @ BB'**

Description	Direction	Owners & Developers :	Date :	12/04/2017	Architects	Promoted by
TYPE-BB2 (SINGLE) STAIRCASE DETAILS		Modi Properties & Investment Pvt Ltd.	Prepared By :	Madhav	 Architectural Associates 8-1-385, R.P. Road, Secunderabad-3 e:bashanandagga@hotmail.com	Modi Properties & Investments Pvt. Ltd. Phone:+91-40-66335551
		Project Name & Phase :	Approved By :	Soham Modi		
		NILIGIRI ESTATES	Scale :	N.T.S		