

SCHEDULE OF SLABS				
SLAB MARK	THICKNESS	TYPE	REINFORCEMENT STEEL AT	
			SHORT SPAN	LONG SPAN
S1	5"	+	8Ø @ 5" C/C	8Ø @ 6" C/C
S2	5"	+	8Ø @ 6" C/C	8Ø @ 7" C/C
S3	5"	←	8Ø @ 5" C/C	8Ø @ 8" C/C

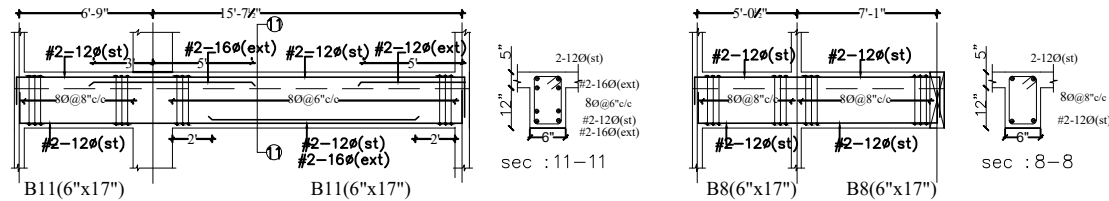
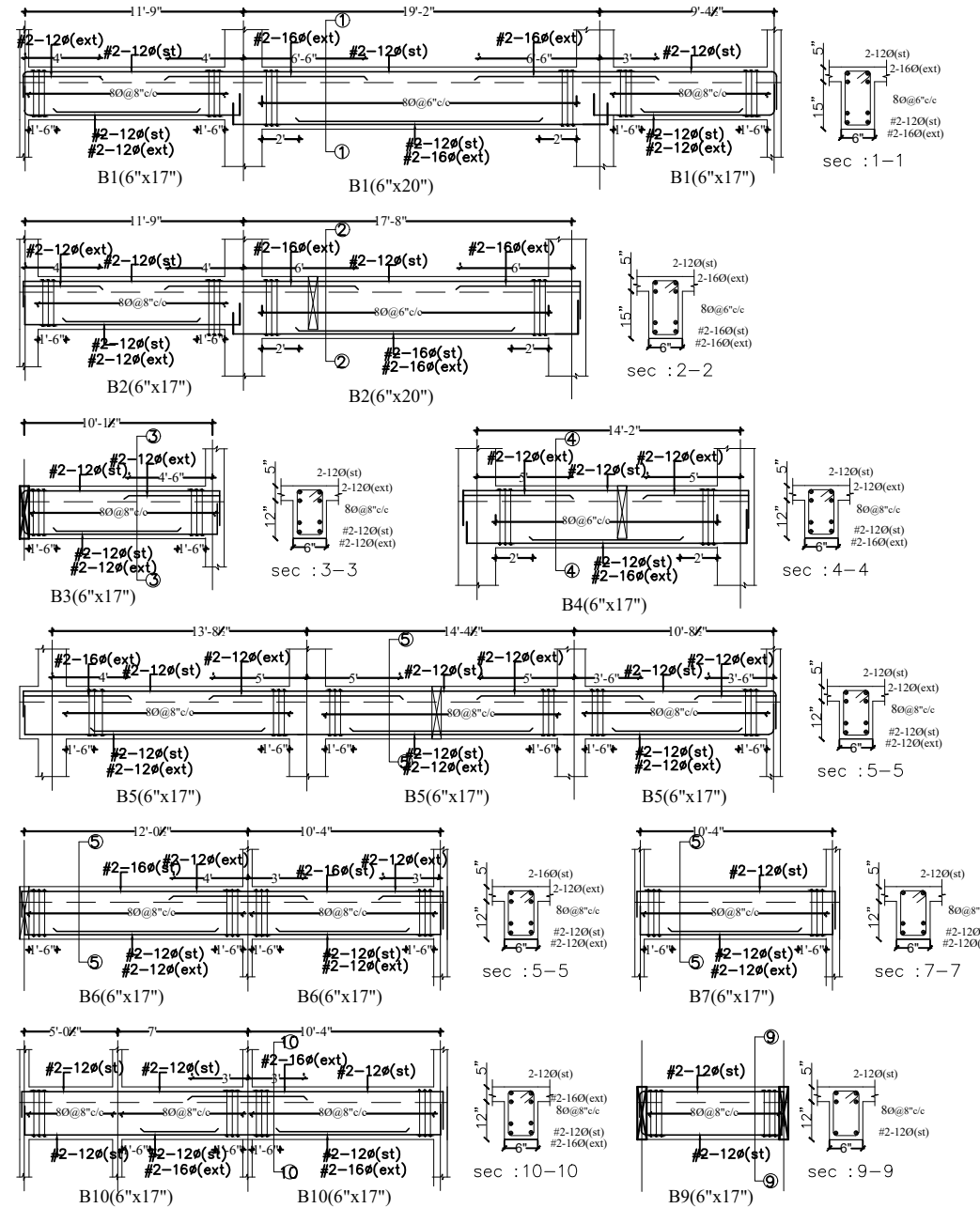

General Notes : --

1. Use M20 (1:1.5:3) for slab & Beams
2. Use FE 500 grade tor steel.
3. Provide clear cover of 1" for beams $\frac{3}{4}$ " slab
4. Read horizontal beam from left to right & vertical beam from bottom to top.
5. crank +ve bars at L/4 th of span & extend -ve bars L/5 th of span.
6. Do not over lap bottom rods at center and top rods at support.

DESCRIPTION		DATE
GOOD FOR CONSTRUCTIONS		
Client	MODI PROPERTIES & INVESTMENTS PVT.LTD	
Project	SILVER OAK VILLAS PHASE - 9	
Architects	Architectural Associates ARCHITECTS & INTERIOR DESIGNERS 8-1-383, R. P. Road, Secunderabad-3 subashanandsagar@hotmail.com	
STRUCTURAL CONSULTANT	KULKARNI CONSULTANT'S STRUCTURAL ENGINEERS, ARCHITECTS & PROJECT CONSULTANT'S #216, KUBERA TOWER'S, NARAYAN GUDA, HYDERABAD. CONTACT NO'S: 04023223891, 09246343724, 09246343720.	

DATE	24-05-2019	TYPE - A2 (3 BHK) (DUPLIX FLOOR)
DEALT BY	PAWAN	
DESIGN BY	SANTOSH	TITLE: GROUND FLOOR SLAB & BEAM DETAILS
CHECKED & APPROVED	KULKARNI	
DWG. NO.	KC/SOV9/SD/3BHK /5	REV. No. 0