

SECTION : 'X-X'  
scale=1:100

PLAN SHOWING THE PROPOSED GROUP HOUSING SCHEME IN SY. NO. - 233 ( P ), SITUATED AT NAGARAM VILLAGE, KEESARA REVENUE MANDAL, HYDERABAD, RANGA REDDY DISTRICT.  
BELONGING TO:  
M/s.PARAMOUNT ESTATES REPRESENTED BY ITS MANAGING PARTNER  
SRI. SOHAM MODI S/o SRI SATISH MODI.

**SPECIFICATIONS**  
FOUNDATION, FOOTINGS, CRS IN CM RCC M20  
COLUMNS & BEAMS RCC M20 GRADE  
ROOF SLAB. BRICK WALL IN CM 1:6  
SUPER STRUCTURE. CERAMIC TILES  
F.L.elevelling PLASTERING WITH CM  
DOORS TEAK WOOD  
WINDOWS TEAK WOOD

**REFERENCE** NORTH  
**PROPOSED** [Symbol]  
**EXISTING** [Symbol]  
**DISMANTLING** [Symbol]

**SCHEDULE OF JOINERIES**

DOORS	WINDOWS
WD ---1.05x2.05	W1 ---1.80x1.20
D1 ---1.0x2.05	W2 ---1.50x1.20
D2 ---0.8x2.05	W3 ---1.20x1.20
PD ---2.0x2.05	W4 ---0.60x1.20
V ---0.60x0.60	KW ---1.20x0.90

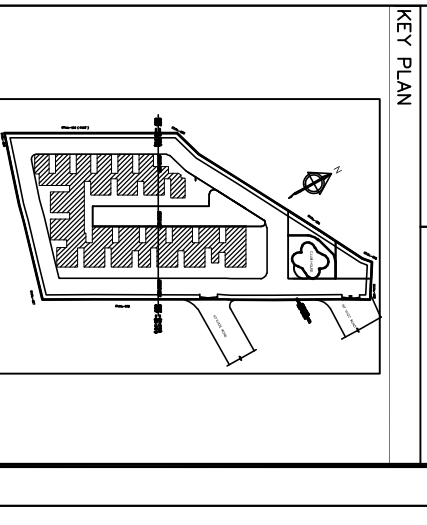

Mr. SOHAM MODI  
Managing Partner :  
Builder's Signature :

Builder License No. BL/1171/08  
Structural Engineer's Signature :

M.Dattatri Rao  
GHMC License No. 134  
ARCHITECT SIGNATURE

R KAUSHIK,  
LICENSED ARCHITECT  
CA/92/14808  
SCALE:- 1:100 SHEET NO. 7 OF 1