

SEC: PB1 [6"X12"]

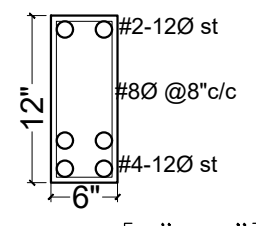

SEC: PB2 [6"X12"]

- General Notes :--
1. Use M25 (1:1:2) grade for columns &
 2. Use M20 (1:1.5:3) for footings, slab & beams
 3. Provide clear cover of 2" for footings &
 4. 1.5" for columns
 5. Footings are designed for Ground
 6. Provide clear cover of 1" for beams
 7. Read horizontal beams from left to right &
 8. vertical bars from bottom to top & extend -ve
 9. Do not over lap bottom rods at center and top rods at support.
 10. Slab thickness

DESCRIPTION	DATE



Client	MODI PROPERTIES & INVESTMENTS PVT.LTD		
Project	PROPOSED FARM HOUSE AT YENKAPALLY (alternate plan of villa)		
STRUCTURAL CONSULTANT	 KULKARNI CONSULTANT'S STRUCTURAL ENGINEERS, ARCHITECTS & PROJECT CONSULTANT'S #216, KUBERA TOWER'S, NARAYAN GUDA, HYDERABAD. CONTACT NO'S:- 04023223891, 09246343724, 09246343720.		
DATE	26-10-2017	VILLA	
DEALT BY	PAWAN	TITLE: PLINTH BEAM DETAILS	
DESIGN BY		DWG. NO.	KC/FH/SD/2
CHECKED & APPROVED	KULKARNI	REV. No.	0