

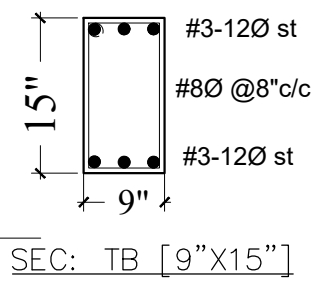

PRODUCED BY AN AUTODESK STUDENT VERSION

PRODUCED BY AN AUTODESK STUDENT VERSION

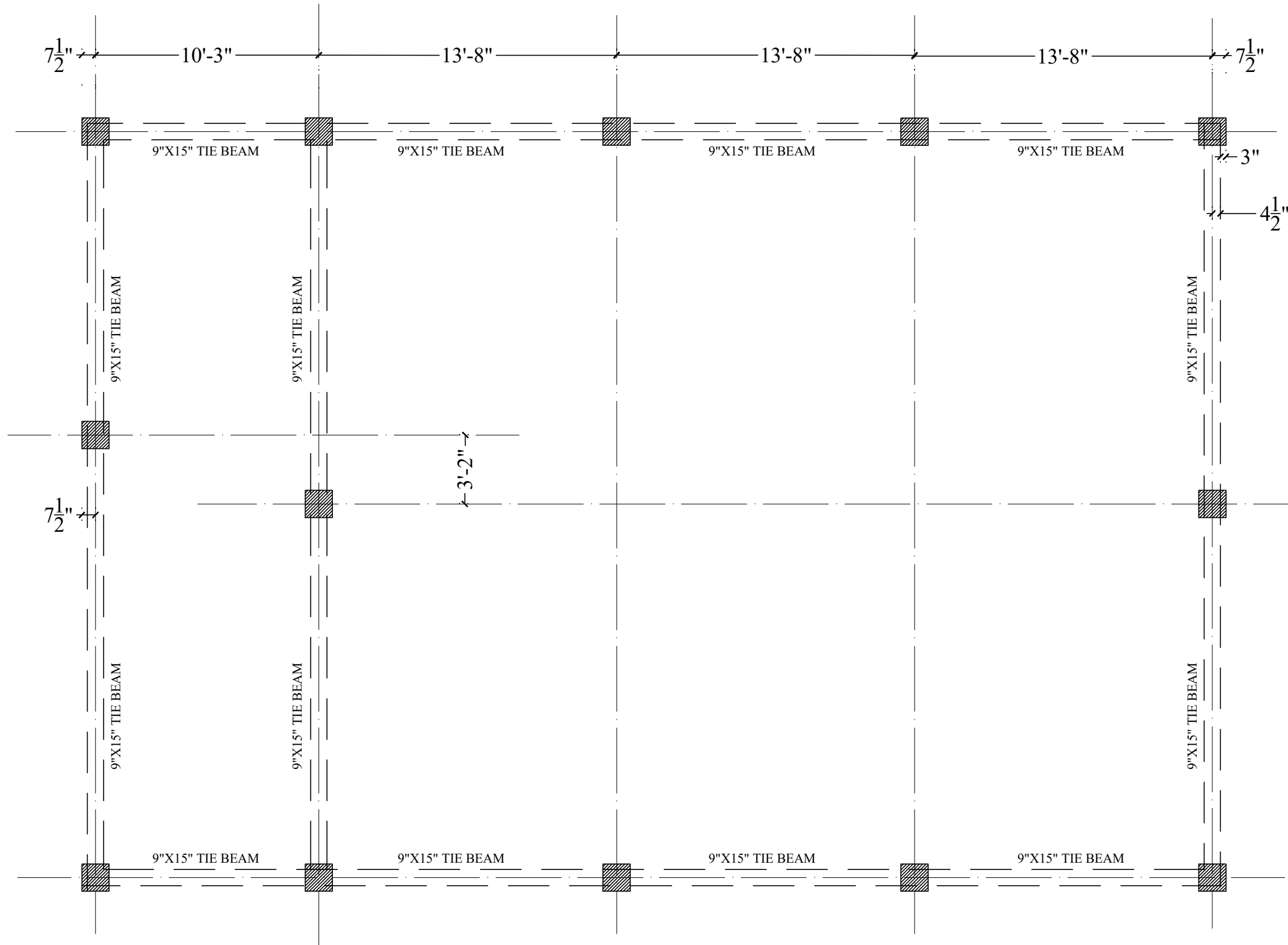

- General Notes :--
1. Use M25 (1:1:2) grade for columns & M20 (1:1.5:3) for footings, slab & Beams
  2. Use FE500 grade tor steel.
  3. Provide clear cover of 2" for footings & 1.6" for columns.
  4. S.B.C of the Soil is taken as 300kn/m2.
  5. Footings are designed for Ground floor only.
  6. Provide clear cover of 1" for beams
  7. Read horizontal beams from left to right & vertical from bottom to left.
  8. crank +ve bars at L/4 th of span & extend -ve bars L/5 th of span.
  9. Do not over lap bottom rods at center and top rods at support.

Note :- Refer architect center line drawing for center line dimensions.

DESCRIPTION	DATE
 N	
Client	MODI PROPERTIES & INVESTMENTS PVT.LTD
Project	PROPOSED FARM HOUSE AT YENKAPALLY
STRUCTURAL CONSULTANT	<b>KULKARNI CONSULTANTS'</b> STRUCTURAL ENGINEERS, ARCHITECTS & PROJECT CONSULTANTS' #216, KUBERA TOWER'S, NARAYAN GUDA, HYDERABAD. CONTACT NO'S:- 04023223891, 09246343724, 09246343720.
DATE	BANQUIT HALL (SERENE FARMS)
DEALT BY	PAWAN
DESIGN BY	SRIKANTH
CHECKED & APPROVED	KULKARNI
TITLE	TIE BEAM LAYOUT PLAN
DWG. NO.	KC/FH/SD/1
REV. No.	0