

**PROJECT**

**Serene Farms**  
**YENKAPALLI**  
 Hyderabad

**CLIENT**

**MODI PROPERTIES**

**TITLE**

**INTERIOR DRAWING**  
 WORKING DRAWING

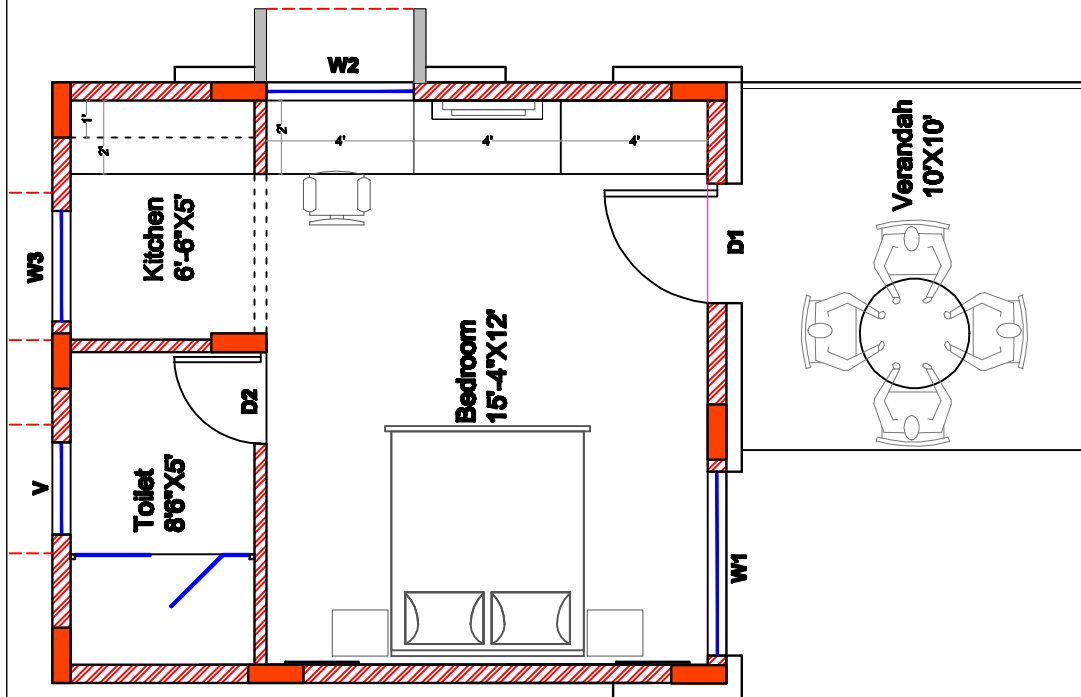

**Plan**

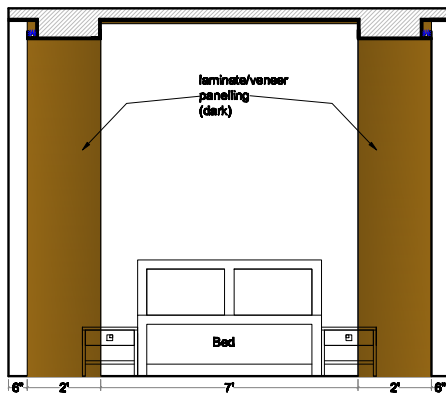

**South Elevation**

| S.No | DATE | S.No | DATE |
|------|------|------|------|
|      |      |      |      |
|      |      |      |      |
|      |      |      |      |

**DRAWING DETAILS**

**Carpentry Details**  
**Cottage**

|               |                    |
|---------------|--------------------|
| Scale:        |                    |
| Drawn by:     | AM                 |
| Checked by:   | AR                 |
| Date:         | 29-3-16            |
| Drawing Code: | <b>AR-COT-CD-2</b> |
| Sheet No:     |                    |

**INTERIOR CONSULTANTS:**

**ARDES**  
 ARCHITECTS & INTERIOR DESIGNERS

7-1-212,SHIV-BAGH, AMBERPET, HYDERABAD.  
 040-2378331 & email: mallardes@gmail.com

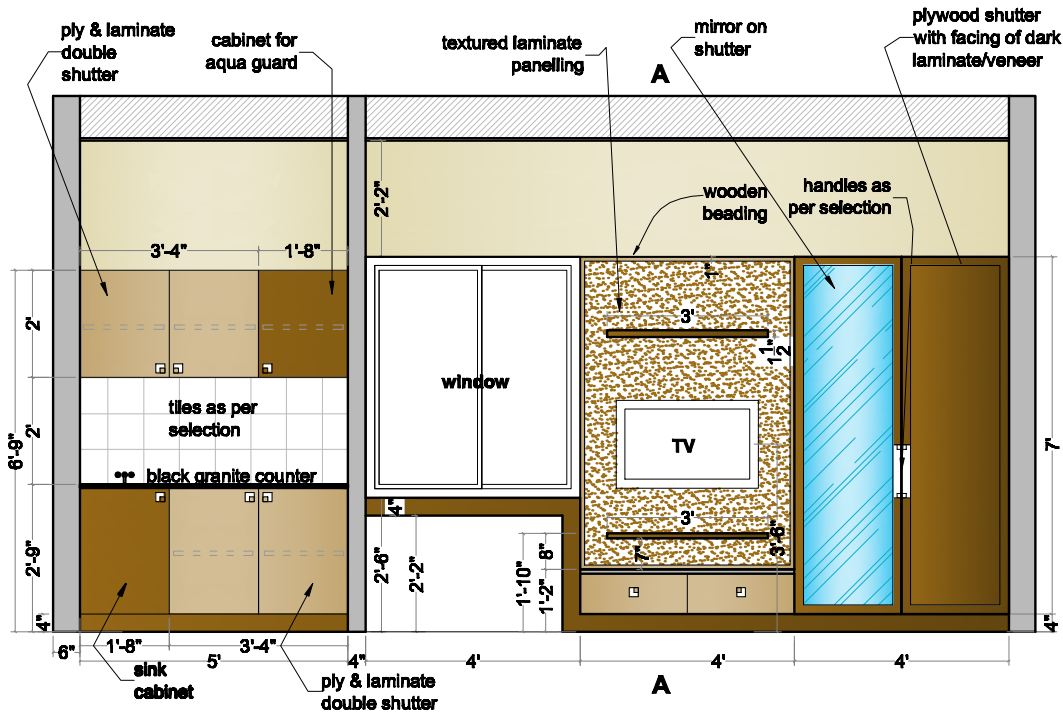

North Elevation

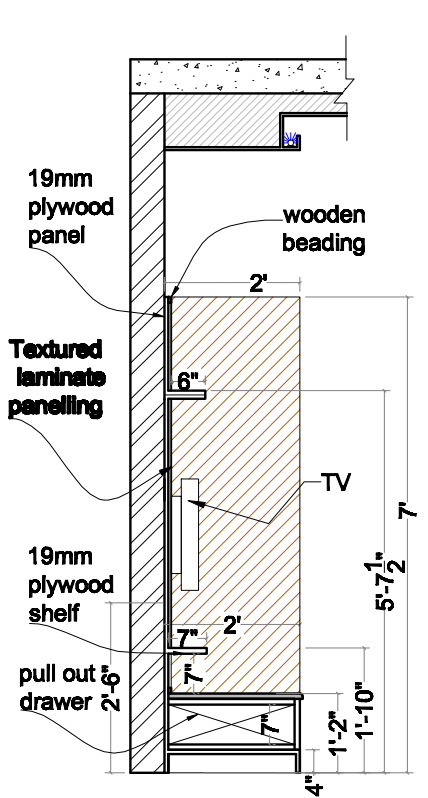

Section at AA

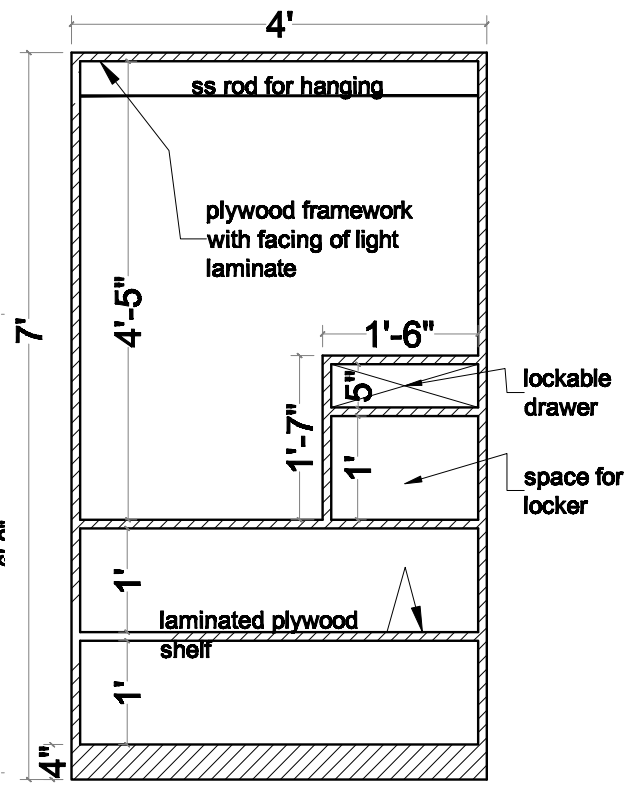

Internal elevation of wardrobe

**PROJECT**  
**Serene Farms**  
**YENKAPALLI**  
 Hyderabad

**CLIENT**  
**MODI PROPERTIES**

**TITLE**  
**INTERIOR DRAWING**  
 WORKING DRAWING

**PLYWOOD - GREENPLY OR EQUIVALENT**

**LAMINATES SPECIFICATION:**  
 STYLE ARCH  
 (RETRO-INNOVATIVE SURFACES)

**DARK LAMINATE - SHADE NO. A2 1008**

**LIGHT LAMINATE - SHADE NO. 112**

**TV BACK SIDE PANEL - SHADE NO 503**

| S.No | DATE | S.No | DATE |
|------|------|------|------|
|      |      |      |      |
|      |      |      |      |
|      |      |      |      |

**DRAWING DETAILS**  
**Carpentry Details**  
**Cottage**

Scale: \_\_\_\_\_

Drawn by: AM

Checked by: AR

Date: 29-3-16, 12-4-16

Drawing Code: AR-COT-CD-1

Sheet No: \_\_\_\_\_

**INTERIOR CONSULTANTS:**

**ARDES**  
 ARCHITECTS & INTERIOR DESIGNERS  
 7-1-212 SHIV BAGH, AMBERPET, HYDERABAD.  
 040-2378331 & email: mallarides@gmail.com