

SHEET NO : 8/8

PROPOSED MULTI- STORIED RESIDENTIAL APARTMENTS IN SY.NO.27 (P), SITUATED AT POCHARAM VILLAGE, GHATKESAR MANDAL, MEDCHAL MALKAJGIRI DISTRICT, TELANGANA. BELONGING TO : SRI SRIRAMOJU SAMBESWAR RAO S/O SRI RAMABRAHMAM.

SPECIFICATIONS		LEGEND OF OPENINGS	
FOUNDATION	R.C.C FOOTINGS	DOORS	D1 1.07 X 2.0M
SUPER STRUCTURE	B.K IN CM	D2	0.91 X 2.0M
SLAB	COLUMNS R.C.C	D3	0.76 X 2.0M
DOORS	WINDOWS	D4	2.45 X 2.0M
PLASTERING	C.M. IN 1:6	WINDOWS	W 2.50 X 1.2M
FLOORING	VERTIFIED	W1	1.83 X 1.2M
		W2	1.22 X 1.2M
		W3	0.91 X 1.2M
		W4	1.22 X 1.07M
		VENTILATION	V 0.60 X 0.6M

REFERENCES	NORTH
PROPOSED	
EXISTING	
DISMANTLE	
SCALE	1: 100 M

AREA STATEMENT :

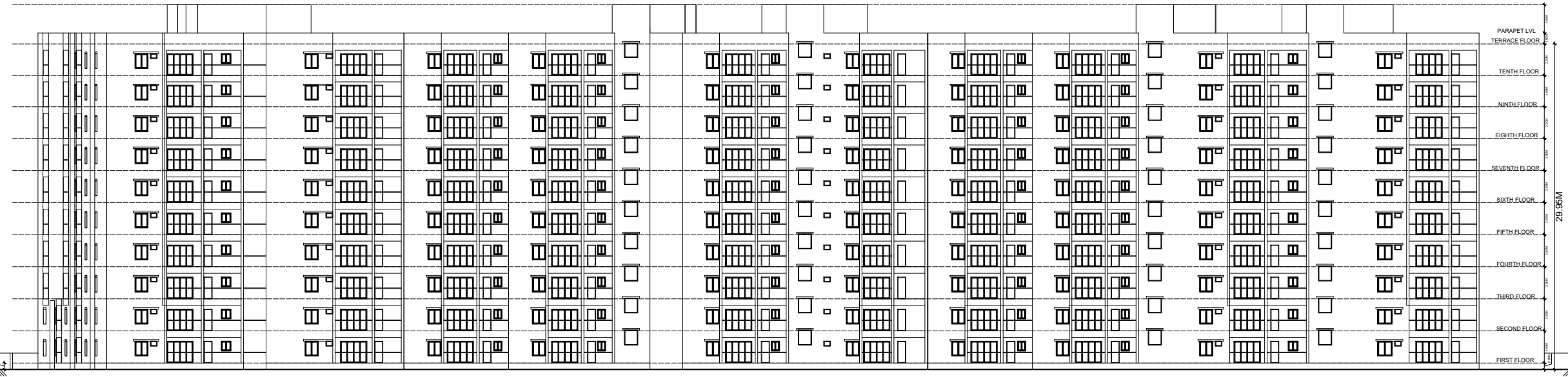

SOUTH ELEVATION



SECTION AT AA

OWNER'S SIGNATURE

BUILDER'S SIGNATURE

ENGINEER'S SIGNATURE

ARCHITECT'S SIGNATURE