

R.C.C SECTION-

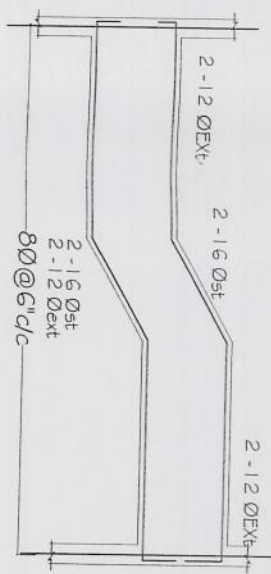

LB-(6"X17")

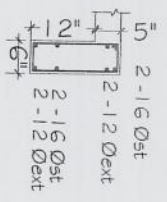

SEC-AA

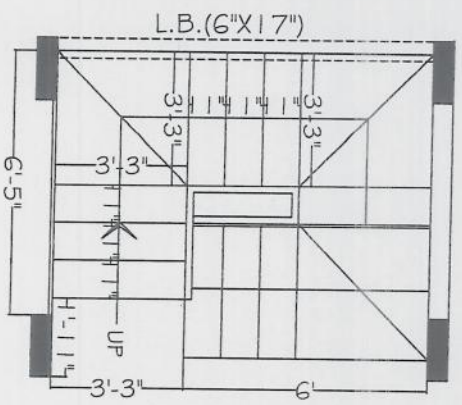

GROUND FLOOR PLAN

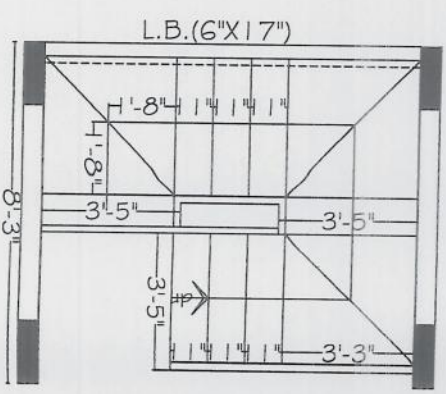

FIRST FLOOR PLAN

NOTE-

1. Refer architects drawing for for thread , riser, & staircase width



General Notes :-

1. Use M25 (1:1:2) grade for columns & M20 (1:1.5:3) for footings, slab & Beam
2. Use FE415 grade for steel.
3. Provide clear cover of 2" for footings & 1.5" for columns.
4. S.B.C of the Soil is taken as 400kN/m<sup>2</sup>.
5. Footings are design for Ground & first floor
6. Provide clear cover of 1" for beams
7. Read horizontal beams from left to right & vertical from bottom to left.
8. Brank +ve bars at 1/4 th of span & extend -ve bars 1/5 th of span.
9. Do not over lap bottom rods at center and top rods at support.
10. Slab thickness

APPROVED FOR CONSTRUCTION  
20 FEB 2018

Project Manager / SUPERVISOR  
PROPOSED RESIDENTIAL DUPLEX BANGLOWS FOR M/s. MODI PROPERTIES AT SHAMERPET

Sheet Title :-  
EAST FACING ( Bungalow TYPE -E  
STAIRCASE R.C.C DETAIL

Drawing no:--  
Date :- 24-2-18  
Scale :-  
Dealt By:- PAWAN  
Chk by:- M. Dattatreya

Architect's :-  
Architectural Asso

Consultant's :-  
Kulkarni Consultant's  
Struct. Engineer's & Project Consultant  
#216, Kubera Tower's, Narayana Guda