

SEPTIC TANK

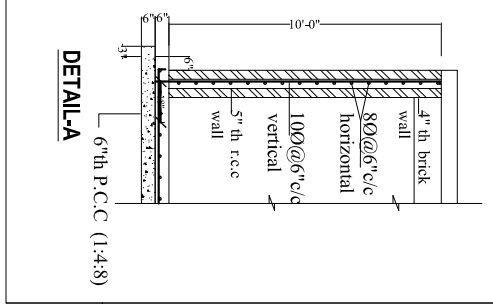

- NOTE :**
1. SEPTIC TANK CAPACITY : NO. OF FLATS/VILLAS x 5 PERSONS x 135 LITERS PER PERSON x 1.5 TIMES = CAPACITY OF SEPTIC TANK.
 2. 'H' - HEIGHT OF SEPTIC TANK - MEASURE VOLUME OF SEPTIC TANK UP TO 'H' ONLY.
 3. 'X' - DEPTH IF INPUT LINE. MUST BE AS CLOSE TO THE FFL AS POSSIBLE (I.E. THE VALUE OF 'X' MUST BE LOW).
 4. SEWAGE WATER MUST REMAIN IN SEPTIC TANK FOR AT LEAST 1 DAY FOR ANAEROBIC BACTERIA TO DIGEST THE HUMAN WASTE & CLEAN THE SEWAGE.
 5. LENGTH, WIDTH & HEIGHT OF TANK MAY BE VARIED BY +/- 2'

LEECH PIT - SECTIONS

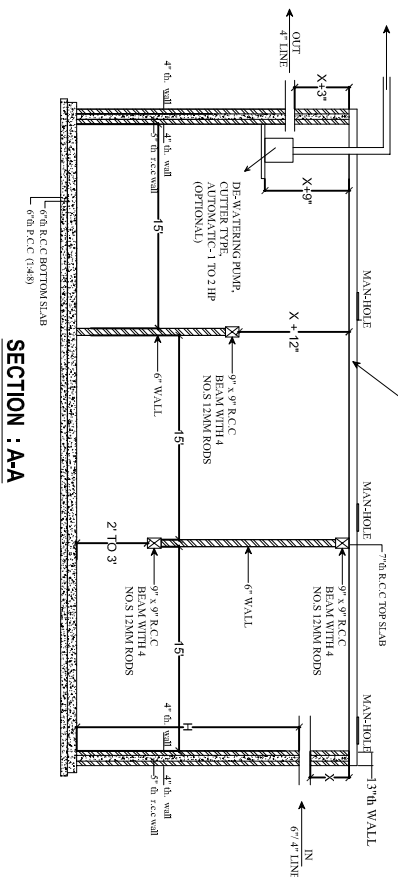
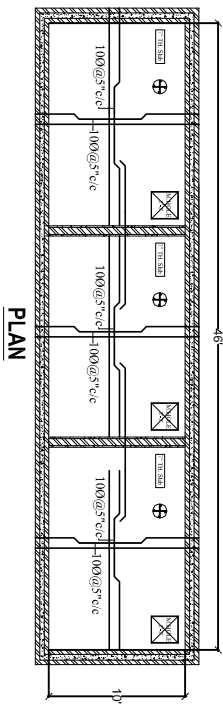
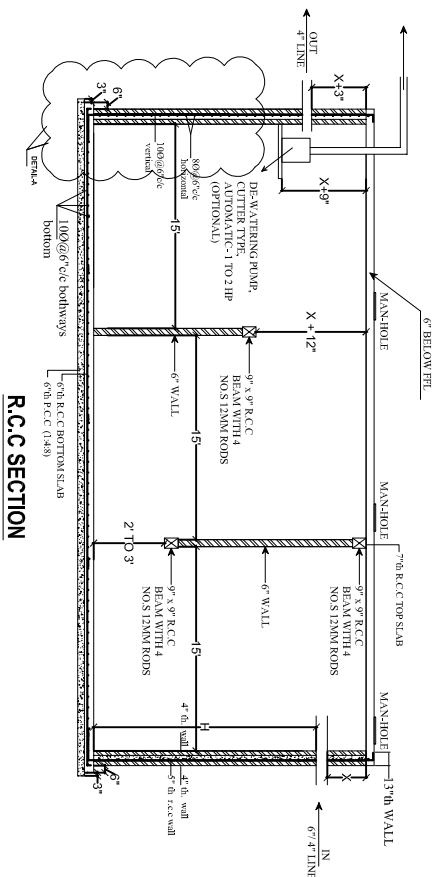
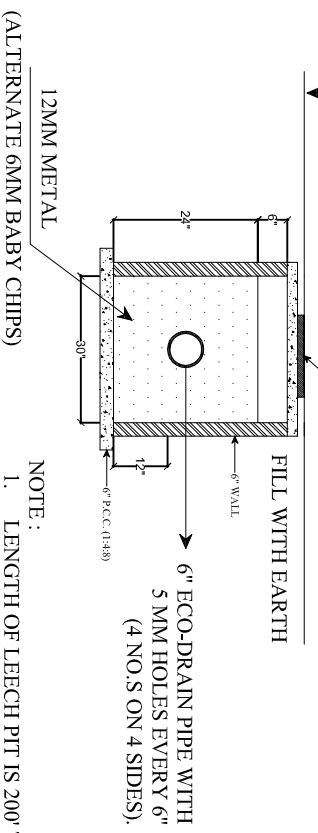
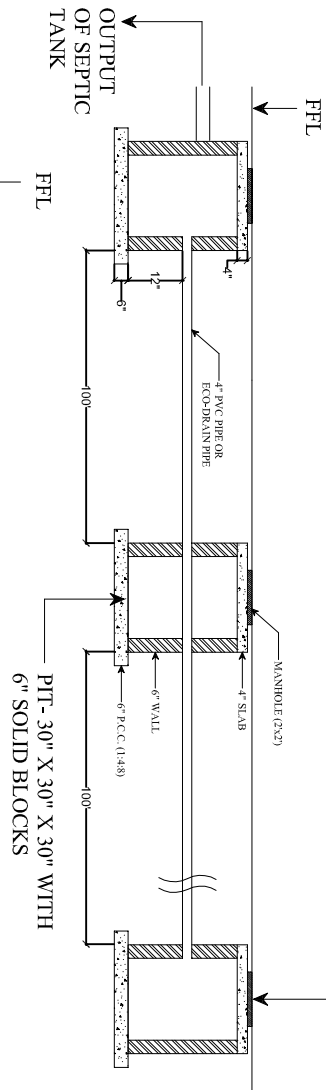

- NOTE :**
1. LENGTH OF LEECH PIT IS 200' TO 400'

STANDARD SCHEMATIC PLAN FOR SEPTIC TANK & LEECH PIT



Description	Direction	Owners & Developers :	Date :	Promoted by
		Modi Properties Pvt. Ltd.	13/10/2018	Modi Properties Pvt. Ltd.
		Project Name & Phase :	Prepared by :	Approved by :
			Madhav	Soham Modi
			Scale :	N.T.S
				Phone:+91-40-66335551