

STILT PLAN  
(PART-2)

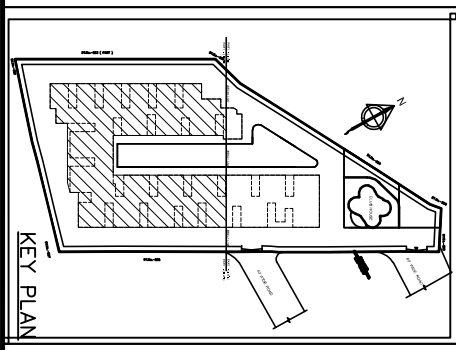

PLAN SHOWING THE PROPOSED GROUP HOUSING SCHEME IN S.Y. NO. - 233 ( P ), SITUATED AT NAGARAM VILLAGE, KEESARA REVENUE MANDAL RANGA REDDY DISTRICT, HYDERABAD. BELONGING TO: M/s.PARAMOUNT ESTATES REPRESENTED BY ITS MANAGING PARTNER SRI SOHAM MODI S/o SRI SATISH MODI.

**SPECIFICATIONS**  
 FOUNDATION, FOOTINGS, CRS IN CM RCC M20  
 COLUMNS & BEAMS RCC M20 GRADE  
 ROOF SLAB. BRICK WALL IN CM 1:6  
 SUPER STRUCTURE. CERAMIC TILES  
 FLOORING FINISHING PLASTERING WITH CM  
 DOORS TEAK WOOD  
 WINDOWS

**REFERENCE**  
 NORTH

**PROPOSED**  
 EXISTING  
 DISMANTLING

**SCHEDULE OF JOINERIES**

DOORS	WINDOWS
W1 - 1,06x2,05	W1 - 1,80x1,20
W2 - 1,06x2,05	W2 - 1,50x1,20
W3 - 0,86x2,05	W3 - 1,20x1,20
W4 - 2,06x2,05	W4 - 0,80x1,20
W5 - 0,80x0,80	W5 - 1,20x0,80
W6 - 0,80x0,80	W6 - 3,00x1,20

**AREA STATEMENT**

IV. Parking area Statement:

Floor	Area in Sq.mtrs	No of car parkings
Stilt Floor	2,553.48	71
Basement Floor	4,903.23	135
Total	7,456.71	209

**OWNER'S SIGNATURE :**

Mr. SOHAM MODI  
 Managing Partner :  
 Builder's Signature :

Builder License No. BL/1171/08  
 Structural Engineer's Signature :

M.Dattatri Rao  
 GHMC License No. 134  
 ARCHITECT SIGNATURE

R KAUSHIK,  
 LICENSED ARCHITECT  
 CA/92/14808

SCALE: - 1:100 SHEET NO. 3 OF 11