

PLINTH BEAM LAY-OUT

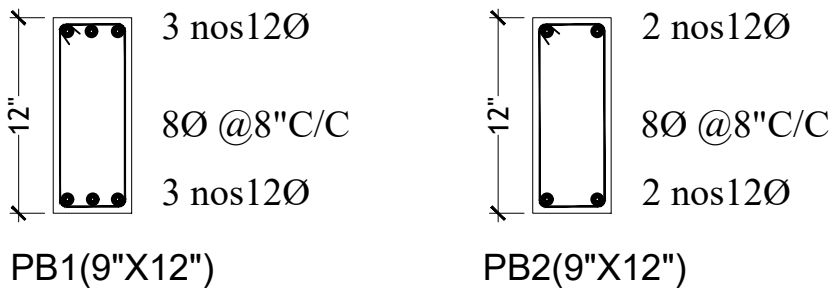

PLINTH BEAM DETAILS

General Notes : --

1. Use M25 (1:1:2) grade for columns & M20 (1:1.5:3) for footings, slab & Beams
2. Use FE 500 grade tor steel.
3. Provide clear cover of 2" for footings & 1.5" for columns.
4. S.B.C of the Soil is taken as 350kn/m2.
5. Footings are designen for Ground floor only.
6. Provide clear cover of 1" for beams
7. All loose pockets should be filled by p.c.c (1:2:4).
8. Rock foundation should have anchor rods in the rock .

Note :- All columns are issued with 6" thk. width as per instructions by the developer

1.		Revised columns with pedastal	6-7-17
		DESCRIPTION	DATE
Client		MODI PROPERTIES & INVESTMENTS PVT. LTD	
Project		SHAMEERPET ,BLOOMDALE	
STRUCTURAL CONSULTANT		 KULKARNI CONSULTANT'S STRUCTURAL ENGINEERS, ARCHITECTS & PROJECT CONSULTANT'S #216, KUBERA TOWER'S, NARAYAN GUDA, HYDERABAD. CONTACT NO'S:- 04023223891, 09246343724, 09246343720.	
DATE	7-4-2017	BLOOMDALE TYPE (C) SINGLE FLOOR	
DEALT BY	PAWAN	TITLE:	PLINTH BEAM DETAILS
DESIGN BY	SANTOSH		
CHECKED & APPROVED :	KULKARNI	DWG. NO.	KC/SD/BLOOM/C1
		REV. No.	0

PRODUCED BY AN AUTODESK STUDENT VERSION

PRODUCED BY AN AUTODESK STUDENT VERSION