

PRODUCED BY AN AUTODESK STUDENT VERSION

PRODUCED BY AN AUTODESK STUDENT VERSION

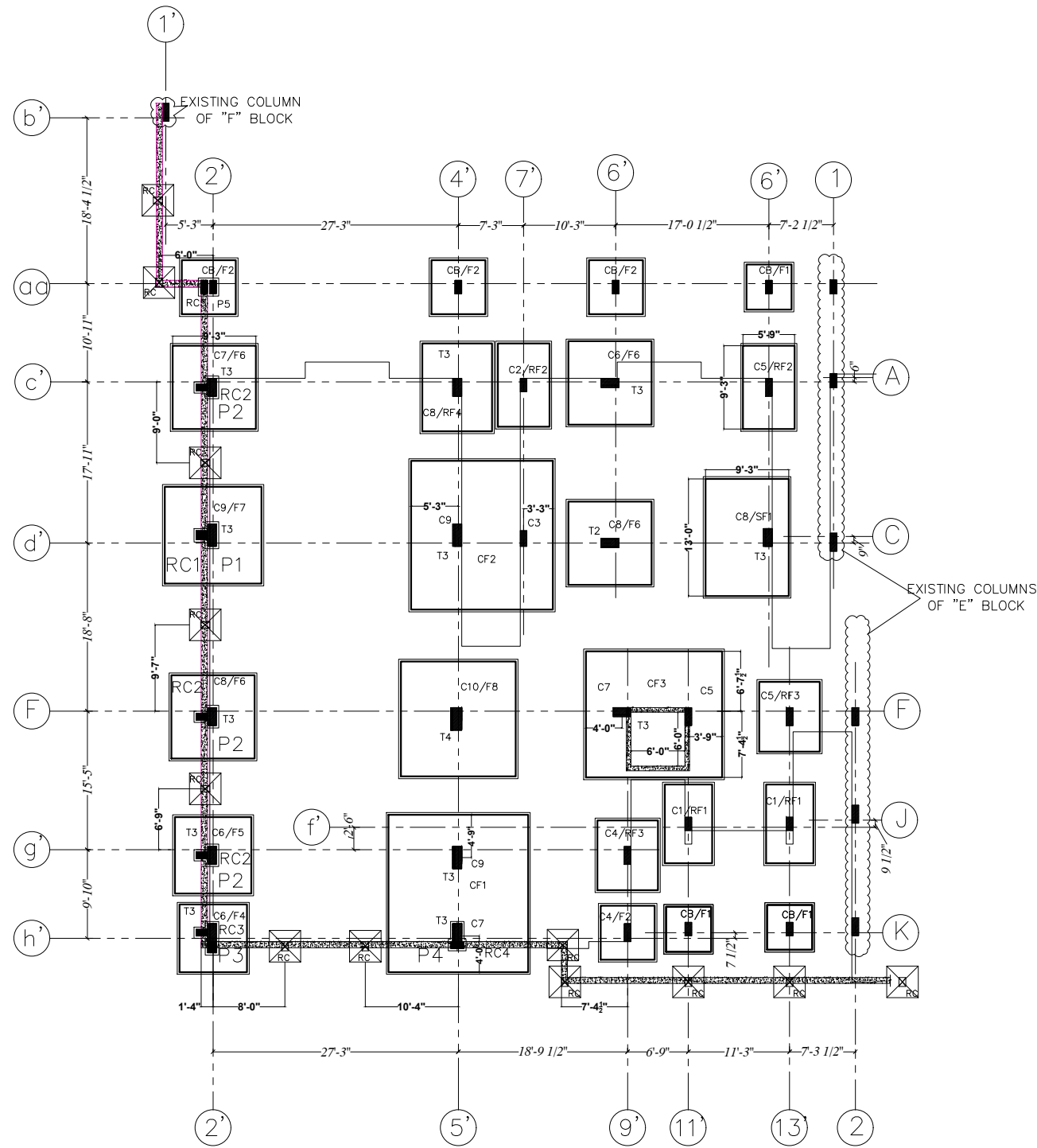

FOOTINGSSECTION DETAILS			
TYPE/ NOs	PIT SIZE	FOOTING SIZE (A X B)	DEPTHs d1
F1	5'6"X5'6"	5'0"X5'0"	18"
F2	6'6"X6'6"	6'0"X6'0"	21"
F3	7'6"X7'6"	7'0"X7'0"	24"
F4	8'0"X8'0"	7'6"X7'6"	27"
F5	9'0"X9'0"	8'6"X8'6"	30"
F6	9'9"X9'9"	9'3"X9'3"	33"
F7	11'3"X11'3"	10'9"X10'9"	36"
F8	12'9"X12'9"	12'6"X12'6"	39"

TYPE/ NOs	PIT SIZE	FOOTING SIZE (A X B)	DEPTHs d1	REINFORCEMENT	
				ALONG A&B(top)	ALONG A&B(bottom)
CF1	16'0"X17'11"	15'6"X17'5"	24"	16@ 6" c/c BOTH WAYS	16@ 6" c/c BOTH WAYS
CF2	16'3"X17'0"	15'9"X16'6"	24"	16@ 5" c/c BOTH WAYS	16@ 5" c/c BOTH WAYS
CF3	15'7 1/2"X14'6"	15'1 1/2"X14'0"	24"	12@ 5" c/c BOTH WAYS	12@ 5" c/c BOTH WAYS

FOOTINGSSECTION DETAILS			
TYPE/ NOs	PIT SIZE	FOOTING SIZE (A X B)	DEPTHs d1
RF1	5'9"X9'3"	5'3"X8'9"	24"
RF2	6'3"X9'9"	5'9"X9'3"	27"
RF3	7'3"X8'3"	6'9"X7'9"	24"
RF4	8'3"X10'3"	7'9"X9'9"	27"

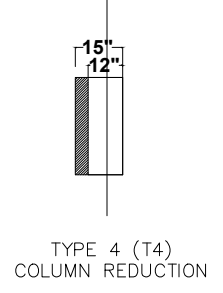
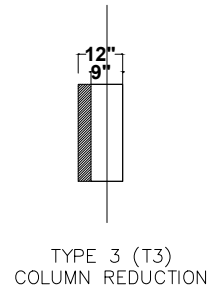
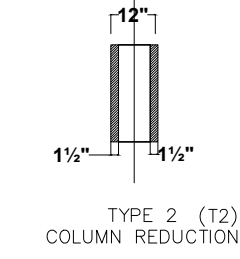
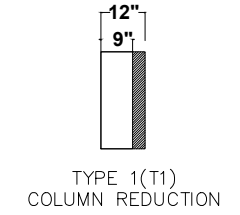

- NOTE:
- Do not scale this drawing follow figured dimensions
 - All dimensions are in feet n inches only
 - Use vibrated reinforced concrete of mix M20 for footings, & M25 for columns and pedestal conforming to is 456-2000
 - Use hysd bars of fe -500 as per is 1786-85
 - Lap lengths recommended for reinforcement
 - This building is designed for Cellar, Ground + Four floors only.
 - S.B.C. of soil is 300 Kn/sqm
 - Any loose or protruding builders shall be removed before laying foundation concrete and shall be filled with p.c.c.
 - Wherever necessary drilling shall be resorted to in hard sheet rock only
 - Concrete shall be vibrated for obtaining optimum density.
 - The difference in levels of depth of adjacent footing shall not be greater than half the clear distance between them.
 - Provide clear cover for footings 2", columns 1 1/2".
The cover shall be provided to all reinforcements including ties and stirrups wired cover blocks of same grade of concrete and duly cured.
 - Stirrups should have standard hook as per sp-34.
 - Correlate with the relevant drawings for necessary details.
 - Any drawing should be read in conjunction with relevant architectural drawing.
 - All dimensions shall be verified by the engineer in charge before laying concrete with respect to Architectural dwg.
 - The provisions made in is; 456-2000 and sp-34 and other relevant codes should be strictly adhered during execution.
 - If any variation in soil strata found during the execution of the foundation soils, when compared with the considered strata it should brought to the notice of engineer in charge and consultants for revising foundations.

Client	MODI PROPERTIES & INVESTMENTS PVT.LTD
Project	VISTA HOMES (E (2)- BLOCK)
STRUCTURAL CONSULTANT	KULKARNI CONSULTANT'S STRUCTURAL ENGINEERS, ARCHITECTS & PROJECT CONSULTANT'S #216, KUBERA TOWERS, SARAYAN GUDA, HYDRABAD. CONTACT NO'S:- 94023223891, 99246343724, 99246343720.
DATE	27-05-2019
DEALT BY	SANISH
DESIGN BY	SANTOSH
CHECKED & APPROVED	KULKARNI
TITLE:	COLUMN FOOTING LAYOUT
DWG. NO.	KC/MBC/SD/
REV. No.	2