

PROJECT

VILLA ORCHIDS

KOWKUR

SECBAD

CLIENT

MODI PROPERTIES & INVESTMENTS PVT LTD

TITLE

ARCHITECTURAL DRAWING

WORKING DRAWING

COLUMN SECTION DETAILS			
TYPE/ NOs	CONC. GRADE	PEDASTAL SIZE	COLUMN SIZE
C1	M25	12"x24"	6"x18"
C2	M25	12"x30"	6"x24"
C3	M25	12"x36"	6"x30"
C4	M25	—	9"x15"
C5	M25	—	9"x18"

FOOTINGS SECTION DETAILS			
TYPE/ NOs	CONC. GRADE	PIT SIZE	FOOTING SIZE (A X B)
F1	M20	5'6"x5'6"	5'0"x5'0"
F2	M20	6'0"x6'0"	5'6"x5'6"
F3	M20	6'6"x6'6"	6'0"x6'0"
RF1	M20	5'0"x6'6"	4'6"x6'0"
RF2	M20	4'6"x6'6"	4'0"x6'0"

WEST FACING VILLA-A2
PLANS-SEMI DETACHED

DRAWING DETAILS

CENTRE LINE DRAWING

Scale:

Drawn by: AM

Checked by: AR

Date: 190717

Drawing Code: AR--SD-VILLA-W

Sheet No:

INTERIOR CONSULTANTS:

ARDES

ARCHITECTS & INTERIOR DESIGNERS

7-1-212,SHIV-BAGH, AMEERPET, HYDERBAD.
040-23753316; email: mailardes@gmail.com

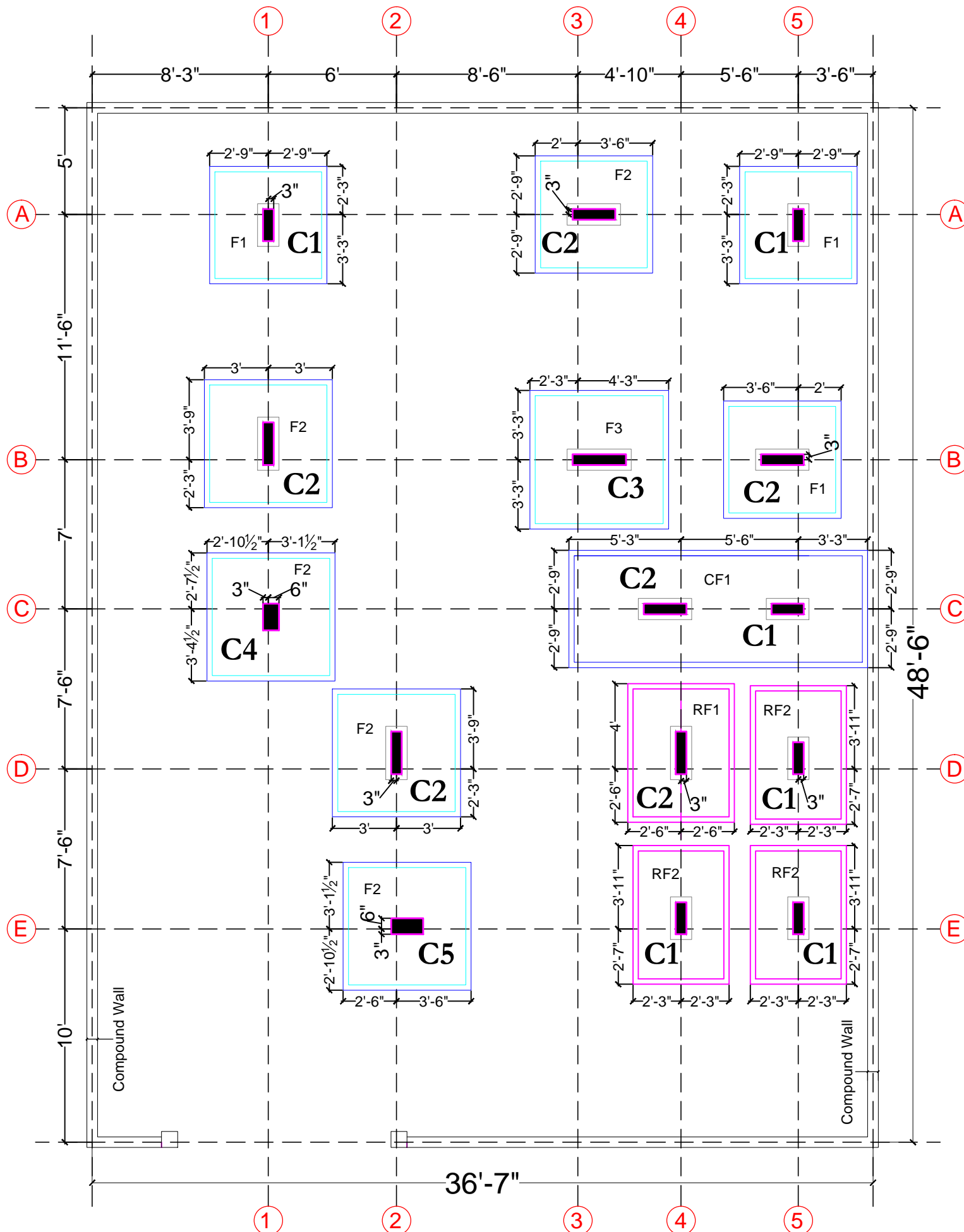

CENTRE LINE DRAWING

NOTE : Please also refer structural drawing for further clarifications