

PROJECT

VILLA ORCHIDS

KOWKUR

SECBAD

CLIENT

MODI PROPERTIES & INVESTMENTS PVT LTD

TITLE

ARCHITECTURAL DRAWING

WORKING DRAWING

DOORS: Lintel @7'-0"
 MAIN DOOR - MD - 3'6" X 7'0"
 DOOR - D1 - 3'3" X 7'0"
 DOOR - D2 - 3'0" X 7'0"
 DOOR - D3 - 2'6" X 7'0"

WINDOWS: Sill @3'-0", Lintel @7'-0"
 Kitchen Sill @3'-6", Lintel @7'-0"
 WINDOW - W1 - 6'0" X 4'0"
 WINDOW - W2 - 4'0" X 4'0"
 WINDOW - W3 - 5'0" X 4'0"

VENTILATORS: Below Lintel
 VENTILATOR - V1 - 2'2" X 2'0"
 VENTILATOR - V2 - 3'0" X 2'0"

MAIN DOOR - MD - Main Door
 DOOR - D1 - Bedroom
 DOOR - D2 - Dress, Puja/Utility
 DOOR - D3 - Toilets

WINDOW - W1 - Living, Bedroom, Dining
 WINDOW - W2 - Living
 WINDOW - W3 - Staircase
 WINDOW - W4 - Kitchen

VENTILATOR - V1 - Toilet, Puja/Utility
 VENTILATOR - V2 - Toilet

WEST FACING VILLA-A2
 BRICK MARKUP PLAN

DRAWING DETAILS

Scale:	
Drawn by:	AM
Checked by:	AR
Date:	08-08-17; 18-07-17; 19-04-17;
Drawing Code:	AR-VILLA-W
Sheet No:	

INTERIOR CONSULTANTS:

ARDES

ARCHITECTS & INTERIOR DESIGNERS

7-1-212, SHIV-BAGH, AMEERPET, HYDERABAD.
 040-23753316; email: mailardes@gmail.com

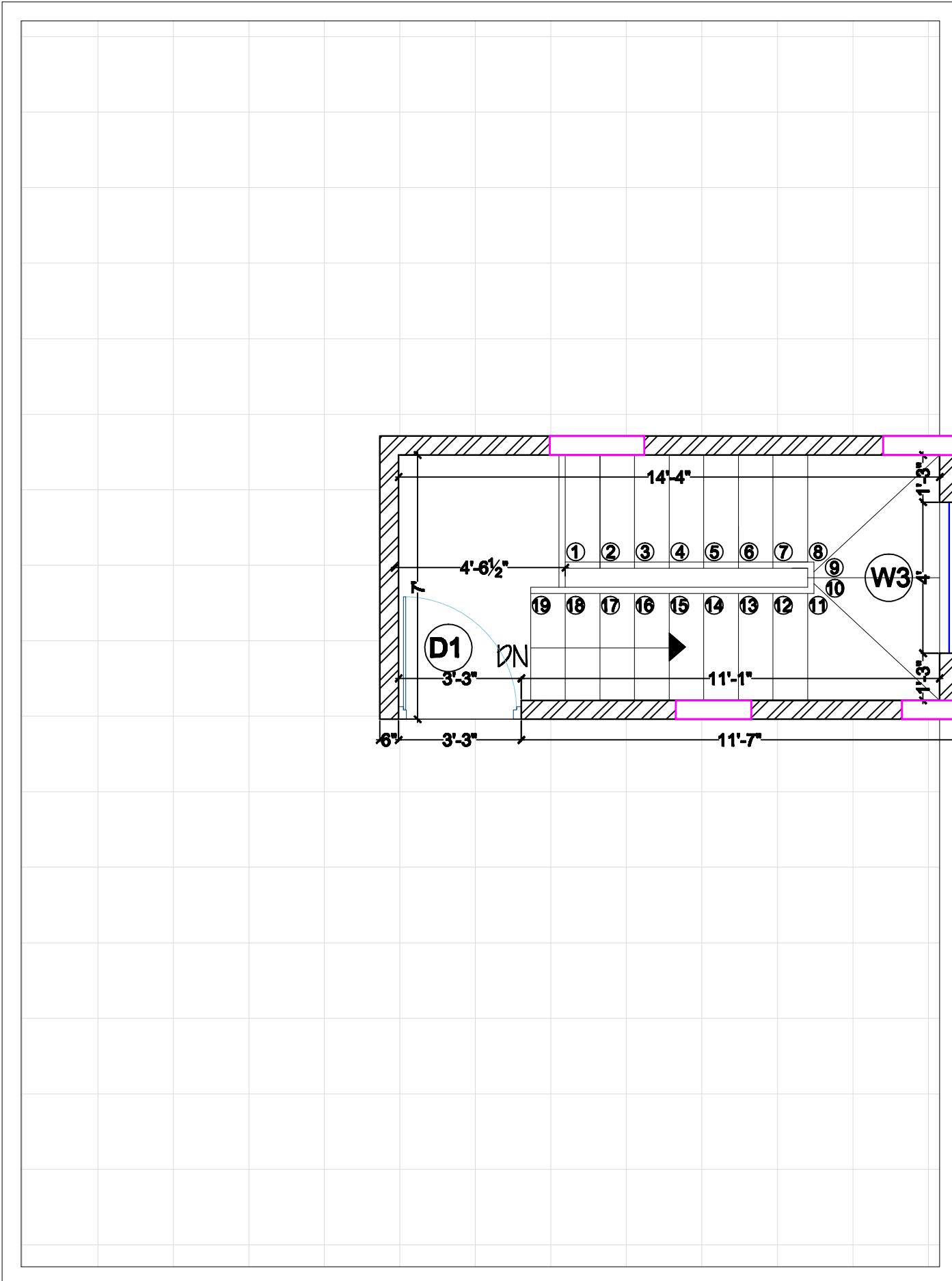

TERRACE FLOOR

AREA STATEMENT.