

- GENERAL NOTES**
1. USE M25 (1:1.5:2) GRADE CONCRETE FOR COLUMNS & M20 (1:1.5:3) FOR BEAMS & SLAB
  2. USE FE415 GRADE FOR STEEL.
  3. PROVIDE CLEAR COVER OF 1.5" FOR COLUMNS, 1" FOR BEAMS & 3/4" FOR SLAB
  4. PROVIDE 1" CAMBER AT FREE END FOR CANTILEVER BEAMS & SLABS.
  5. IN SLAB EXTEND -VE STEEL UPTO 0.30L FROM FACE OF SUPPORT.
  6. DO NOT PROVIDE EXTRA REINFORCEMENT AT SIMPLY SUPPORTS.
  7. LAP LENGTH 48 D (D-IS THE DIA OF THE BAR) IN COMPRESSION.
  8. LAP LENGTH 52 D (D-IS THE DIA OF THE BAR) IN TENSION.
  9. ONLY FIGURED DIMENSIONS SHALL BE FOLLOWED.
  10. ALL THE DIMENSIONS ARE IN INCHES & FEET.
  11. DO NOT SCALE THE DRAWING.
  12. REFER ARCHITECT DRAWING FOR CENTER LINE DIMENSIONS.

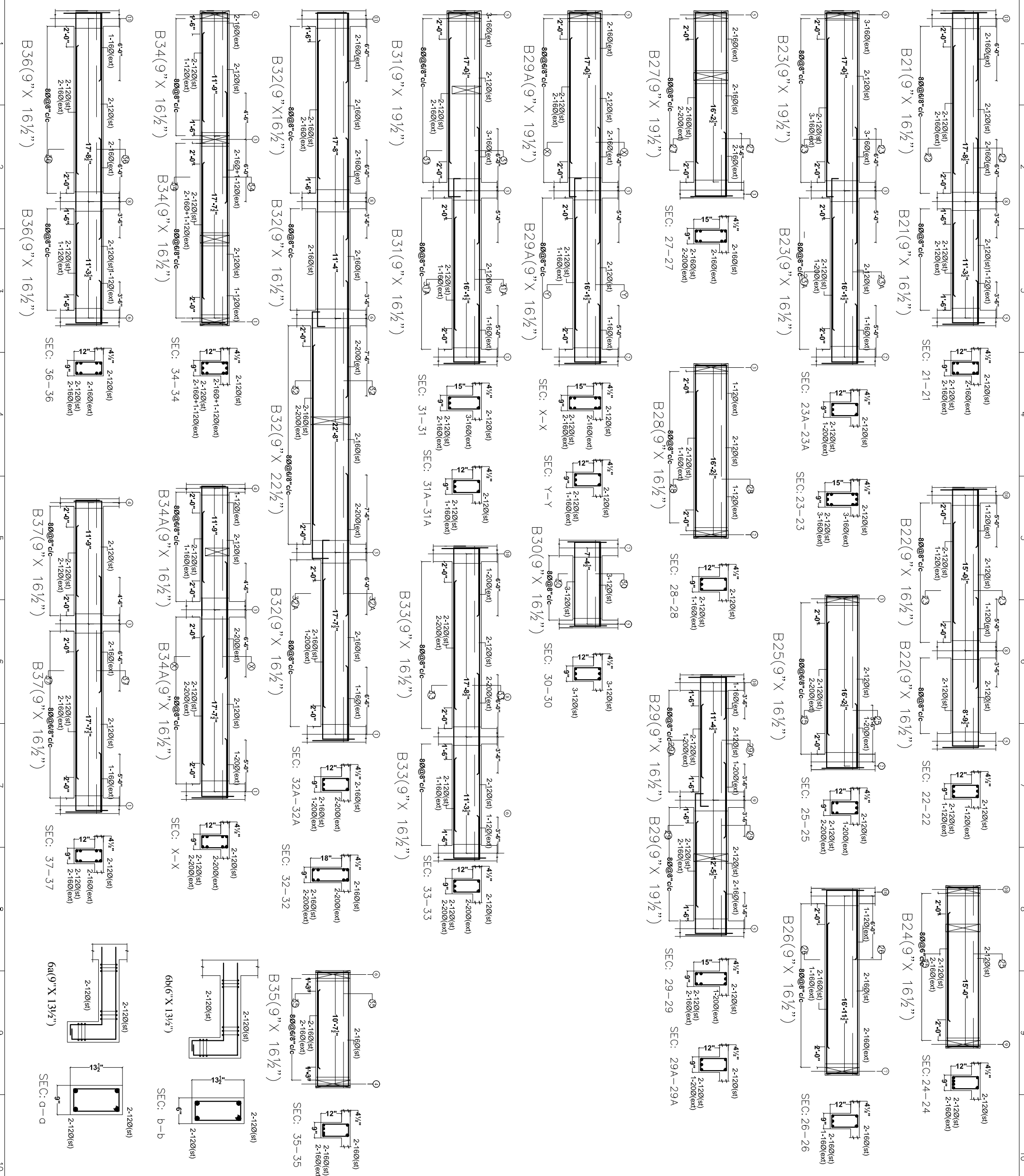

SCALE	N.T.S
DATE:	16-11-16
DRAWN:	PAWAN
CHECKED:	KULKARNI
APPROVED:	KULKARNI
TITLE:	CELLAR BEAM DETAILS
DWG. NO.:	KC/NH/5D/C/10
REV. NO.:	0

**Owners & Developers:**

5-4-187 / 3&4, Soham mandan, II Floor,  
 H.No. Road, Saurashtra-300002,  
 Plot No. 2, Sector 14, Gurgaon, Haryana,  
 India. Phone: 91-99100-22544058  
 E-mail: info@nvediproperties.com

**Architects & Engineers:**

**KULKARNI CONSULTANTS**  
 STRUCTURAL ENGINEERS, ARCHITECTS & PROJECT CONSULTANTS  
 #216, KUMBHAR TOWERS, VAKRANI COLONY, MUMBAI,  
 MAHARASHTRA. INDIA. Phone: 91-22-25463283,  
 9226363283

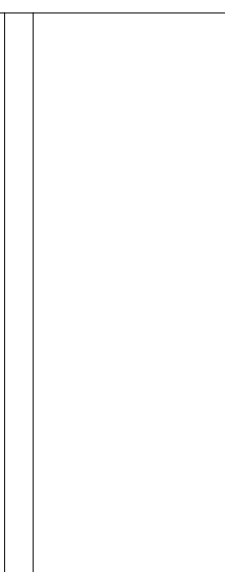

REV. NO.	DESCRIPTION	DATE