

ATR on Quality Control Check Report. (Bungalows)

Bungalow No	218	QC report stage	03	Sl. No.	32813
Company	VOCUP	Project	VOC	Phase	-
Prepared by	SURESH	Sign	(Signature)	Date	5/2/19
Project Manager	SURESH	Sign	(Signature)	Date	5/2/19
Receipt by QC date		Sign		Other	
Receipt at HO date		Sign		Other	
Checked By MD on		MD Sign		For filling	<input type="checkbox"/> Yes <input type="checkbox"/> No

Recommendation that was made by QC:

- Stop further work. Submit ATR on QC report to QC team. Proceed only after recheck by QC.
- Stop further work. Proceed with work after submitting ATR on QC report to QC team.

Notes:

1. Attach a copy of the QC report to this sheet.
2. Circle each correction with a red pen -- tick (✓) each circle for work completed and cross (X) each circle where work has not been completed.
3. Give remarks for each case where work has not completed on this sheet.
4. Make 2 copied of the ATR -- send one to MD and other to QC.
5. Enclose required photographs -- hard copy.

Remarks:

All works completed

Quality Control Check Report. Stage: After Column Casting (villas)

Block No.	218	Column No.	03	Sl. No.	32813
Company	VOC(LRP)	Project	VOC	Phase	-
Prepared by	P. Sai Kumar	Sign	<i>P. Sai Kumar</i>	Date	5/2/19
Project Manager	A - Suresh	Sign	<i>A. Suresh</i>	Date	5/2/19
Previous stage report no.		22631	Report filed and signed by PM?	<input checked="" type="checkbox"/> Yes <input type="checkbox"/> No	
Checked By MD on		MD Sign	For filling	<input type="checkbox"/> Yes <input type="checkbox"/> No	

Recommendation:

- Stop further work. Submit ATR on QC report to QC team. Proceed only after recheck by QC.
 Stop further work. Proceed with work after submitting ATR on QC report to QC team.
 Proceed with further work only after making corrections pointed out in the QC report. ATR not required.
 Proceed with further work. ATR not required.

Columns Position Check

Notes:

- Inspect and should be done after casting of columns at each stage and before starting centering works for each slab. Prepare Columns Position Check Plan as follows:
 - Divide blocks into smaller sub blocks.
 - Show size and orientation of columns. (Tolerance 0.5")
 - Show inner and outer space between columns. (Tolerance 1")
 - Show diagonals for 20% of bays. (Tolerance 1.5")
 - Print an A3 size plan.
- Circle each correct dimension with green colour. Circle each incorrect dimension with red colour and mention actual dimension next to it.

Columns Position Check Plan enclosed?

Yes No

Slab Dimensions Check

Notes:

- Prepare Slab (or plinth beams) Dimensions Check Plan as follows:
 - Show outer dimensions of slab. (Tolerance 2")
 - Show length and width of balconies (Tolerance 1")
 - Show inner dimensions of ducts and lift well. (Tolerance 1")
 - Show location of sunken slab.
 - Print an A3 size plan.
- Circle each correct dimension with green colour. Circle each incorrect dimension with red colour and mention actual dimension next to it.

Slab Dimensions Check Plan enclosed?

Yes No

Specified thickness of slab?

5"1

Actual thickness of slab?

5"1

A. Suresh *02/05/19*

Quality Control Check Report. Stage: After Column Casting (villas)

Quality of centering, rod bending and concreting.	<input type="checkbox"/> Good <input checked="" type="checkbox"/> Avg. <input type="checkbox"/> Bad
Quality of centering, rod bending and concreting?	<input type="checkbox"/> Good <input checked="" type="checkbox"/> Avg. <input type="checkbox"/> Bad
Number and size of honey combs?	<input type="checkbox"/> High <input checked="" type="checkbox"/> Medium. <input type="checkbox"/> Low
Are the honey combs in slab and columns packed?	<input type="checkbox"/> Good <input checked="" type="checkbox"/> Avg. <input type="checkbox"/> Bad
Number of beams that are sagging, bulging, caved or deflected in the slab by more than 1"	0)
Have 6 cubes each for columns and slab casted and numbered for testing?	<input checked="" type="checkbox"/> Yes <input type="checkbox"/> No
Remarks: <u>Q. In 1st floor Master bedroom one beam is bulged more than 2"</u>	

<u>Curing.</u>	
Bands for curing made on slab?	<input checked="" type="checkbox"/> Yes <input type="checkbox"/> No
Band size is less than 100 sft?	<input checked="" type="checkbox"/> Yes <input type="checkbox"/> No
Drum (200 ltr) provided for curing?	<input type="checkbox"/> Yes <input checked="" type="checkbox"/> No
Hummy bags used for column curing?	<input checked="" type="checkbox"/> Yes <input type="checkbox"/> No
Distance of tap from furthest distance that requires curing. (max permitted 100')	30.00"
Frequency of curing in number of times a day (enquire from labourers)	2 times
Is the pressure in the curing pipe more than 15' head?	<input checked="" type="checkbox"/> Yes <input type="checkbox"/> No
Quality of infrastructure for curing.	<input type="checkbox"/> Good <input checked="" type="checkbox"/> Avg. <input type="checkbox"/> Bad
Remarks:	

Quality Control Check Report Stage: After Column Casting (villas)

Columns height, plumb, steel & level marking check.

Notes:

1. Mark ✓ for correct or minor mistake which does not require correction
2. Mark ✗ for minor mistake that requires minor correction
3. Mark ✗✗ for major mistake that requires correction by replacement or re-fixing.
4. Mark ✗✗✗ for major mistake that cannot be corrected.
5. Tolerance: Plumb 0.25"
6. Circle actual height of columns if level differs from specified height by more than 1".

S No	Col No.	Col type	Height in ft		Steel (✓ or ✗)		Honeycombs	Plumb (✓ or ✗)		Reference level marked on column?
			Spec.	Actual	No of rods	Size of rods		Side 1	Side 2	
1.	B3	C3	7'-3"	7'-4"	✓	✓	✓	✓	✓	<input checked="" type="checkbox"/> Yes <input type="checkbox"/> No
2.	B4	C1	7'-3"	7'-6"	✓	✓	✓	✓	✗	<input type="checkbox"/> Yes <input type="checkbox"/> No
3.	C3	C3	7'-3"	7'-4"	✓	✓	✓	✓	✓	<input checked="" type="checkbox"/> Yes <input type="checkbox"/> No
4.	C4	C1	6'-3"	7'-7"	✓	✓	✓	✓	✓	<input checked="" type="checkbox"/> Yes <input type="checkbox"/> No
5.										<input type="checkbox"/> Yes <input type="checkbox"/> No
6.										<input type="checkbox"/> Yes <input type="checkbox"/> No
7.										<input type="checkbox"/> Yes <input type="checkbox"/> No
8.										<input type="checkbox"/> Yes <input type="checkbox"/> No
9.										<input type="checkbox"/> Yes <input type="checkbox"/> No
10.										<input type="checkbox"/> Yes <input type="checkbox"/> No
11.										<input type="checkbox"/> Yes <input type="checkbox"/> No
12.										<input type="checkbox"/> Yes <input type="checkbox"/> No
13.										<input type="checkbox"/> Yes <input type="checkbox"/> No
14.										<input type="checkbox"/> Yes <input type="checkbox"/> No
15.										<input type="checkbox"/> Yes <input type="checkbox"/> No
16.										<input type="checkbox"/> Yes <input type="checkbox"/> No
17.										<input type="checkbox"/> Yes <input type="checkbox"/> No
18.										<input type="checkbox"/> Yes <input type="checkbox"/> No
19.										<input type="checkbox"/> Yes <input type="checkbox"/> No
20.										<input type="checkbox"/> Yes <input type="checkbox"/> No

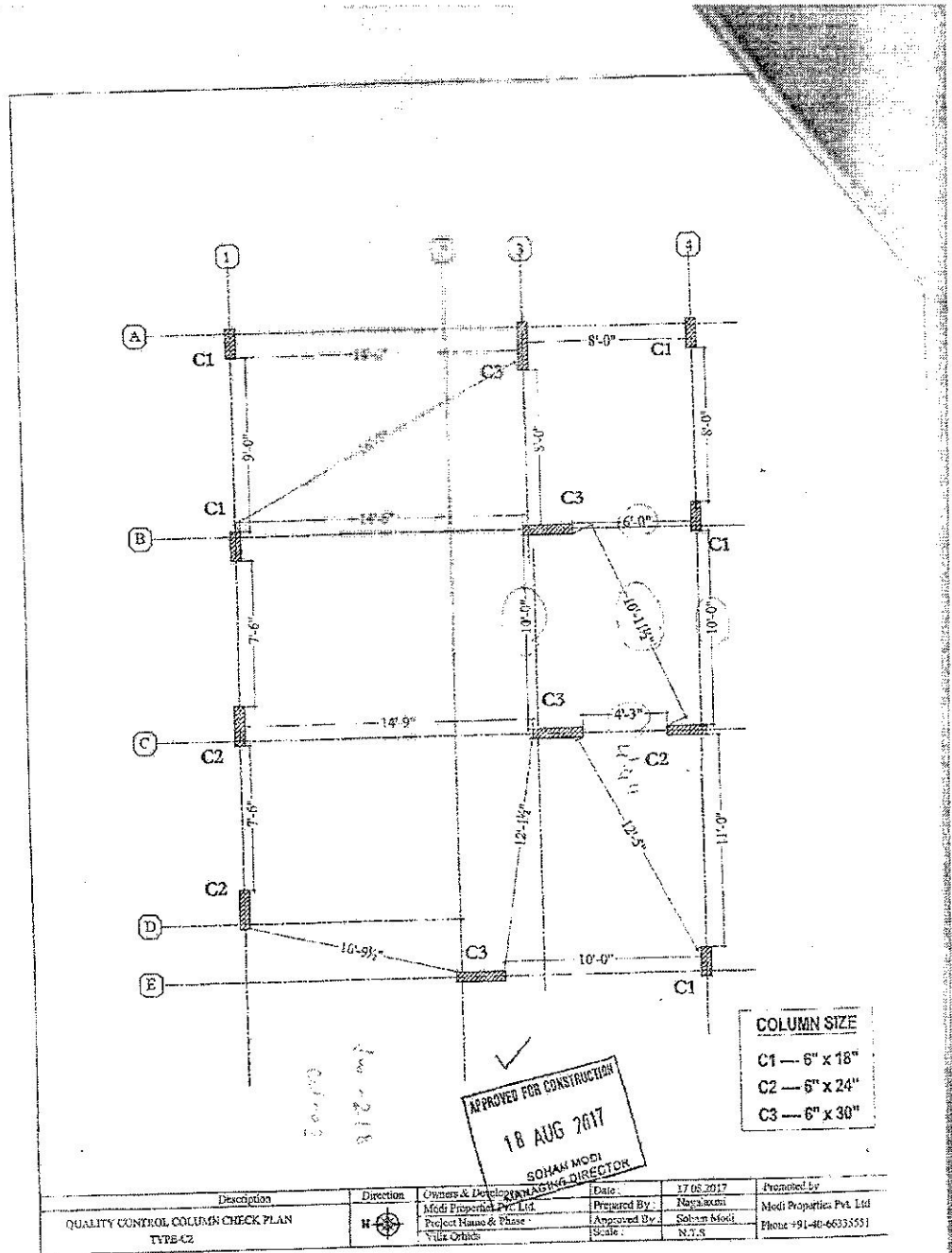

APPROVED FOR CONSTRUCTION
 18 AUG 2017
 SOHAN MODI
 MANAGING DIRECTOR

COLUMN SIZE
 C1 — 6" x 18"
 C2 — 6" x 24"
 C3 — 6" x 30"

Description	Direction	Owners & Developer	Date	Prepared by	Checked by
QUALITY CONTROL COLUMN CHECK PLAN TYPE-C2	N	Modi Properties Pvt. Ltd. Project Name & Phase Villa Orchid	17.08.2017	Nayakuni Soham Modi	Modi Properties Pvt. Ltd Phone +91-40-66335551

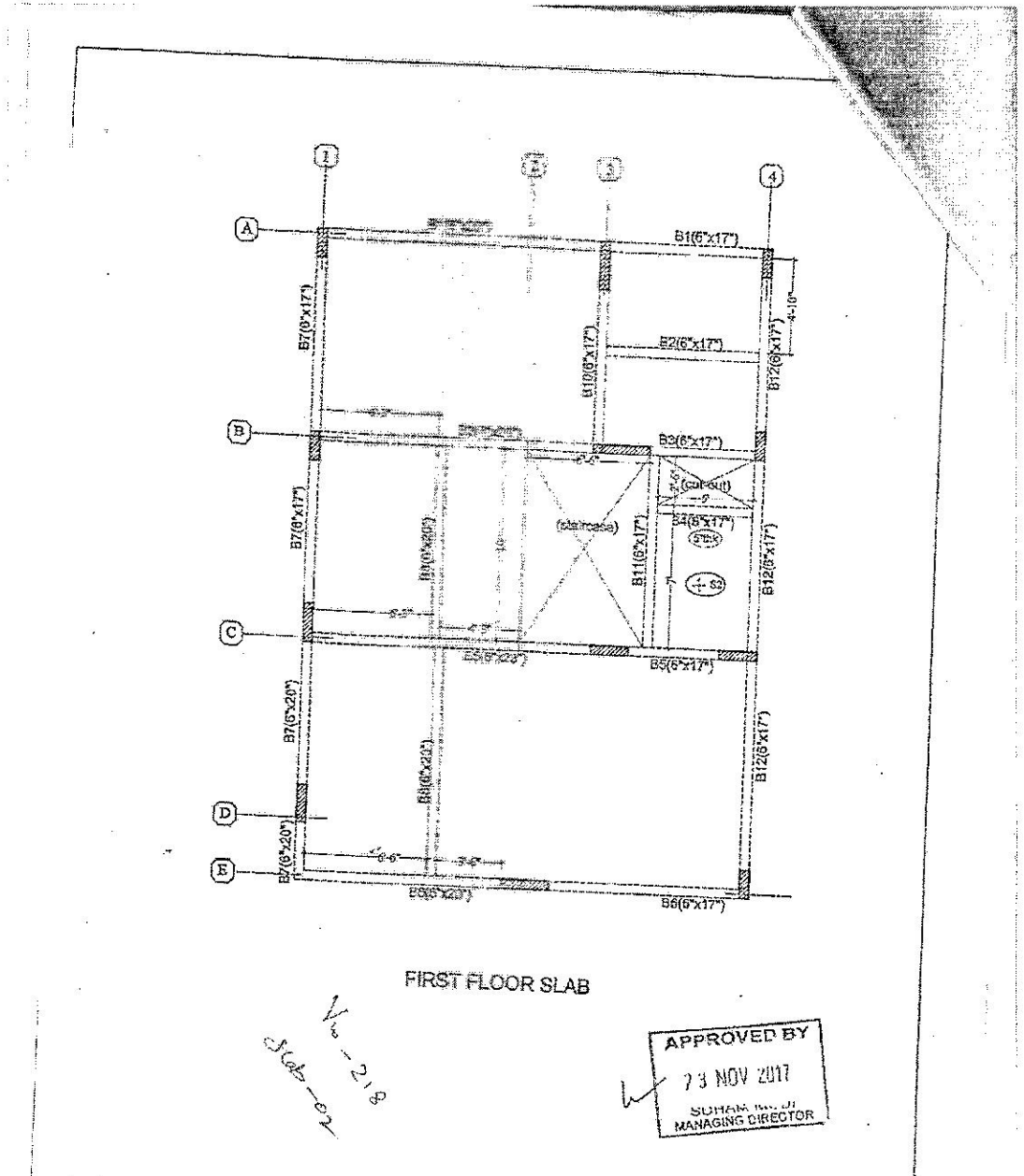

FIRST FLOOR SLAB

*V.no - 218
Slab - 02*

APPROVED BY
73 NOV 2017
SUDHAN K. JI
MANAGING DIRECTOR

Description QC CHECK PLAN TYPE - C2 RESIDENTIAL SLAB	Direction N	Ownas & Developers :	Date :	22.11.17	Prepared by
		Modi Properties & Investment Pvt Ltd	Prepared By :	A. Rahul	Modi Properties &
		Project Name & Phase :	Approved By :	Sudhan Modi	Investments Pvt. Ltd.
		Villa Orchids	Scale :	N.T.S	Phone:491-40-6633551