

ATR on Quality Control Check Report. (Apartments)

Flat No	C-004	QC report stage	checked Plumbing	Sl. No.	26202
Company	visla honey	Project	visla honey	Phase	
Prepared by	R. Vishal	Sign	<i>[Signature]</i>	Date	25/9/12
Project Manager	Shalson Lalwani	Sign	<i>[Signature]</i>	Date	25/9/12
Receipt by QC date		Sign		Other	
Receipt at HO date		Sign		For filling	<input type="checkbox"/> Yes <input type="checkbox"/> No
Checked By MD on		MD Sign			

Recommendation that was made by QC:
 Stop further work. Submit ATR on QC report to QC team. Proceed only after recheck by QC.
 Stop further work. Proceed with work after submitting ATR on QC report to QC team.

Notes:

1. Attach a copy of the QC report to this sheet.
2. Circle each correction with a red pen - tick (✓) each circle for work completed and cross (X) each circle where work has not been completed.
3. Give remarks for each case where work has not completed on this sheet.
4. Make 2 copied of the ATR - send one to MD and other to QC.
5. Enclose required photographs - hard copy.

Remarks: <i>(C) completed</i>

Quality Control Check Report Stage: After Plumbing & Electrical (Apartments)

Flat No.	C-004	Other	Stage-II	Sl. No.	26202
Company	Nisha Homes	Project	Nisha Homes	Phase	
Prepared by	S. Sunil Kumar	Sign	<i>[Signature]</i>	Date	16-12-16
Project Manager	Shaban Babu	Sign		Date	16-12-16
Receipt at HO date		Copy sent to site on		Sign	
Checked By MD on		MD Sign		For filling	<input type="checkbox"/> Yes <input type="checkbox"/> No

- Recommendation:
- Stop further work. Submit ATR on QC report to QC team. Proceed only after recheck by QC.
 - Stop further work. Proceed with work after submitting ATR on QC report to QC team.
 - Proceed with further work only after making corrections pointed out in the QC report. ATR not required.
 - Proceed with further work. ATR not required.

- Inspection should be done after:
- after cleaning the apartment.
 - before starting painting, tiling & flooring.
 - electrical conduct, waterproofing & plumbing work is completed (for stage II only).

- Notes:
1. Mark ✓ for correct or minor mistake which does not require correction
 2. Mark X for minor mistake that requires minor correction
 3. Mark X X for major mistake that requires correction by replacement or re-fixing.
 4. Mark X X X for major mistake that cannot be corrected.
 5. Location of GI & PVC fittings must be checked as per measurements given in circular. Tolerance 1".
 6. Location, height and spirit level of electrical points must be checked as per measurements given in circular & plan. Tolerance 1".
 7. Civil work near pipes in balcony & utility must be neat and mortar should be removed from the pipes.
 8. Water proofing must cover all pipes & check height above SFL.
 9. Fasteners must be used as specified in circular. Especially check fixing of PVC pipes.

All corrections mentioned in QC report have been completed. Work can proceed to next stage.
 In-charge: *[Signature]* Sign: *[Signature]* Date: 16/12/16

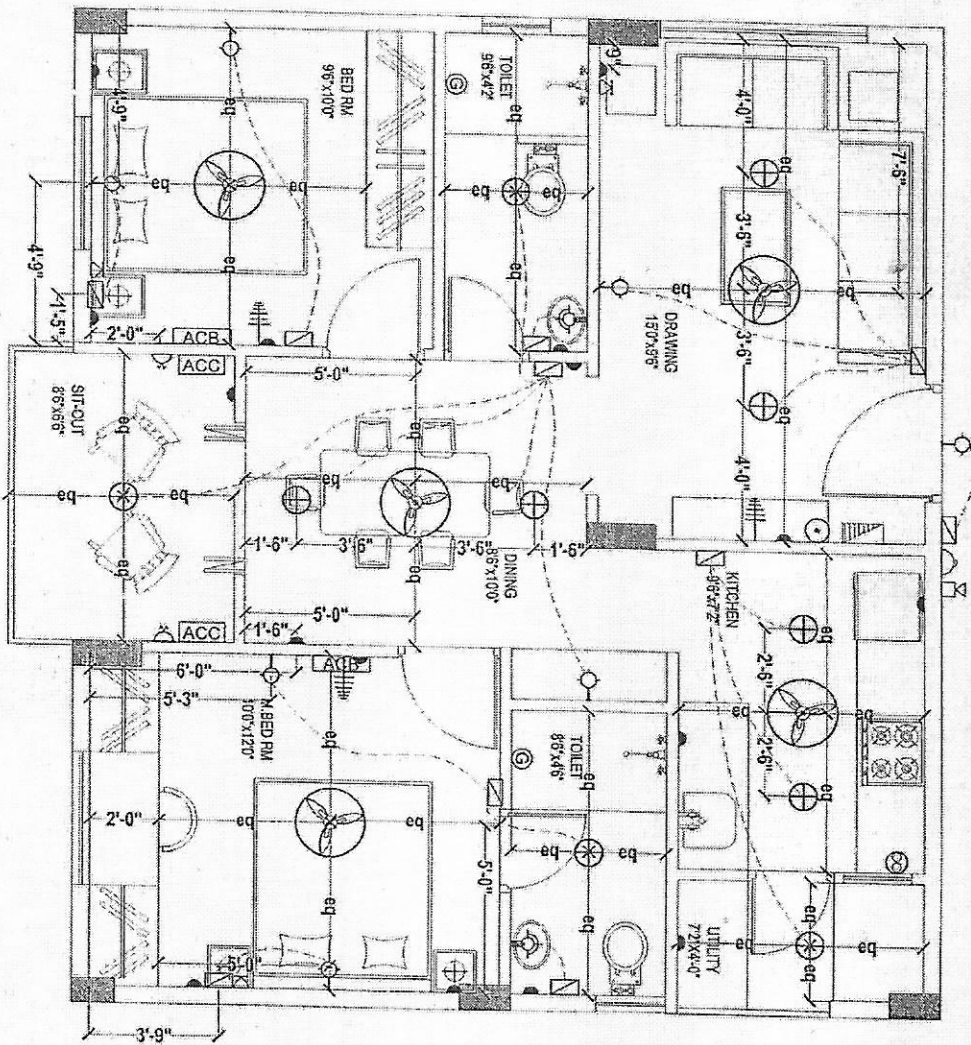

C-004

APPROVED BY
 26 OCT 2013
 SOHAM MODI
 MANAGING DIRECTOR

Description		Direction		Owners & Developers :		Date :		Promoted by	
QUALITY CONTROL CHECK PLAN OF TYPE - D ELECTRICAL DETAILS				Modi Properties & Investment Pvt.Ltd.		24.10.13		Modi Properties &	
				Project Name & Phase : Vista Homes		Prepared By : Soham Modi		Investments Pvt. Ltd. Phone:+91-40-6633555 1	

Quality Control Check Report. Stage: After Plumbing & Electrical (Apartments)

S No	Room	Civil work near pipes in balcony & utility ¹³ (✓ or X)	CI & PVC Check ⁹ (✓ or X)	Electrical points check ⁸ (✓ or X)	Water proofing check ¹⁴ (✓ or X)	Proper use of fasteners check ¹⁵ (✓ or X)
1	Bedroom 1 M-Red	—	—	⊗	—	—
2	Toilet 1 M-TOI	—	—	⊗	—	—
3	Bedroom 2 G-R-Ed	—	—	⊗	—	—
4	Toilet 2 C-TM	—	—	—	—	—
5	Bedroom-3	—	—	—	—	—
6	Toilet-3	—	—	—	—	—
7	Drawing	—	—	—	—	—
8	Dining	—	—	—	—	—
9	Lobby-1	—	—	—	—	—
10	Utility / balcony 1	—	—	—	—	—
11	Utility / balcony-2	—	—	—	—	—
12	Utility / balcony-3	—	—	—	—	—
13	Kitchen	—	—	—	—	—
14	Other	—	—	—	—	—
15	Other	—	—	—	—	—

Remarks

- ① In M-Red one of the Red side Switch board not provided.
- ② In G-Red TV Switch board not provided.
- ③ TV point at wall as per specifications.
- ④ In one of the TOI G-R-Ed Switch board not provided.

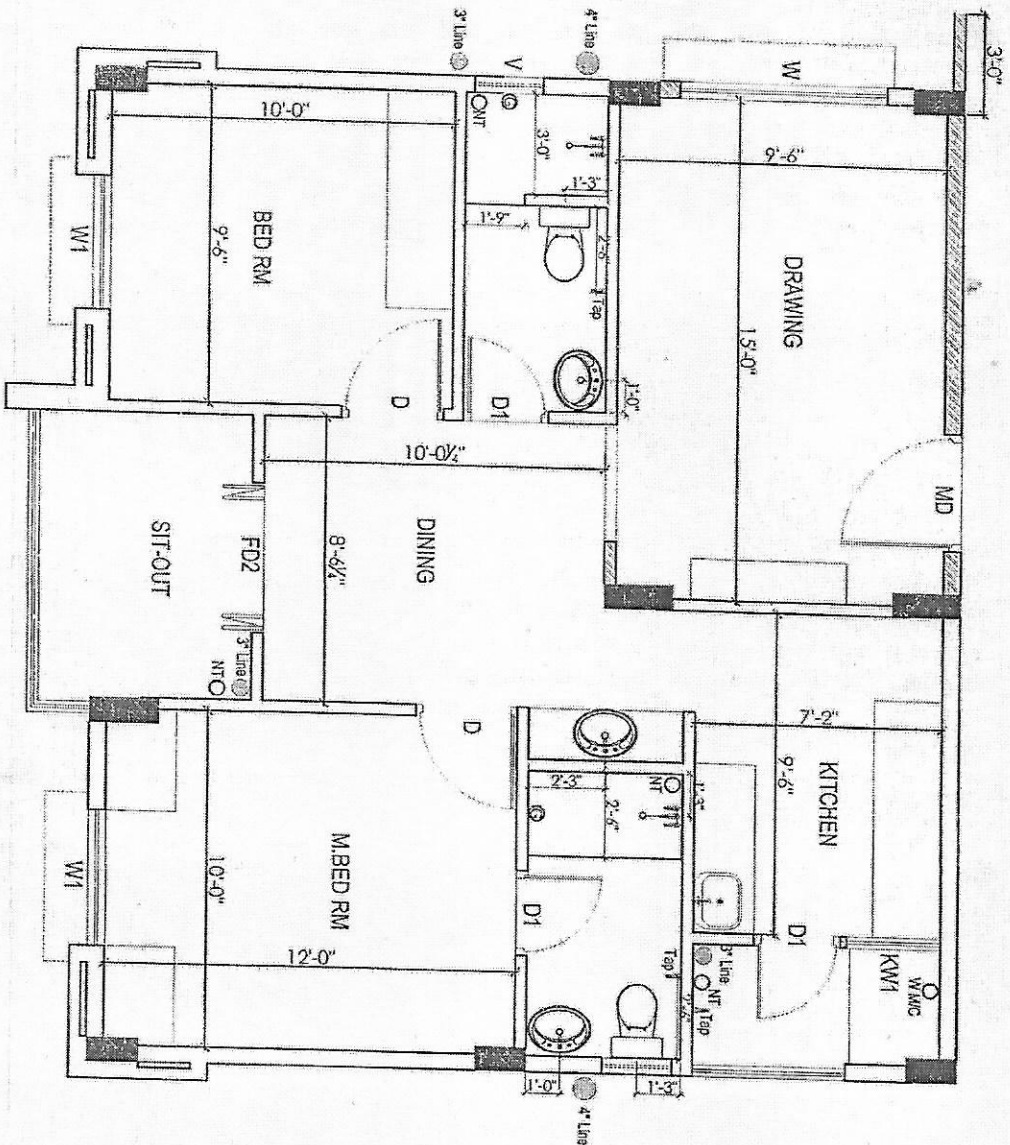

C-004

APPROVED BY
 26 OCT 2013
 SUTAN MODI
 MANAGING DIRECTOR

Description		Direction		Owners & Developers :		Date :		Promoted by	
QUALITY CONTROL CHECK PLAN OF TYPE - D		N		Modi Properties & Investment Pvt Ltd.		24.10.13		Modi Properties & Investments Pvt. Ltd.	
PLUMBING DETAILS		N		Project Name & Phase :		Prepared By :		Soham Modi	
		N		Vista Homes		Approved By :		N.T.S	
						Scale :		Phone:+91-40-66335551	